

Pavel Kolář et al.

CLINICAL REHABILITATION

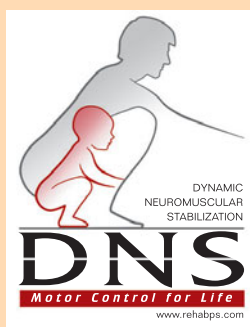

FOREWORD

The main motivation for me to begin work on this textbook was an effort to refine knowledge of the qualified public about rehabilitation and provide a framework regarding the true objectives of this field. Our profession is sometimes misconceived as massage therapy, exercising after orthopedic procedures, rehabilitation and sometimes it is reduced to only the use of therapeutic agents (modalities). I have also encountered the opinion that it is linked to or even directly considered some kind of an alternative treatment. Another important motivation for me was the lack of current study materials for physicians undergoing residencies, for graduate and post-graduate physical therapy students, as well as for physicians of other clinical specialties who want to be introduced to the methods of treatment rehabilitation used in their specialization.

In my view, I consider it essential that the foundation for rehabilitation treatment approaches be neither a trend nor a school of thought (chiropractics, osteopathy, musculoskeletal medicine), but rather a wide, general foundation in the fields of clinical physiology and neurophysiology. It also needs to be appreciated that rehabilitation is not only limited to diagnostic and treatment methods, but it also attempts to limit the extent of psychological, behavioral and social changes related to the consequences of an injury or illness. Therefore, rehabilitation should not be perceived as strictly a medical field but a field that overreaches these boundaries and extends into the social, academic and work arenas. Comprehensive (integrated) rehabilitation applies to individuals whose health was compromised to a varied extent as a result of an illness, injury or a congenital defect and who require special assistance to achieve the highest possible level of independence. A person with a disability perceives limitations that they are unable to overcome while performing certain activities but they feel able and healthy in a number of other activities. Removing and solving these limiting problems is one of the particularly important tasks of rehabilitation. Therefore, the concept of rehabilitation must complement not only the treatment process but also the subsequent rehabilitation process.

From this point of view, rehabilitation is a very broad field which cannot be covered in detail in one book. Similarly, it is not possible to cover this extensive subject by one specialist. Success is based on a coordinated effort of various specialists.

In this book, I focused on the treatment component of rehabilitation and devoted more space to it than the educational, social and occupational areas. Given the fact that the diagnostic and treatment approaches of rehabilitation are focused primarily on the movement system, this field reaches into practically all clinical fields (neurology, orthopedics, internal medicine, oncology, immunology, psychiatry, etc.). Movement function plays an important role in all of these clinical fields. This is because physical activity and its repeated action manifest themselves by a change in function in a number of systems (cardiorespiratory, immune, central nervous system and metabolic changes), which allows for influencing these systems through modulation of its intensity, frequency and form. Another reason why rehabilitation reaches into several medical fields is the fact that the sensory afferent inputs from the entire body are always processed not only within its own sensory modality (visual, acoustic, proprioceptive, integumentary, etc.), but also within an integrated motor function. Our eyes, respiratory muscles, tongue, etc. serve not only the function they are dominantly selected for, but they also participate in postural and locomotive functions. This is well observed in athletic performances in which maximal force or a precisely accurate movement needs to be accomplished. For example, to strike a ball with required force, a tennis player makes a movement with their extremity, which is linked to a face expression, movement of the tongue in the direction of the stroke, eye movement in the direction of the stroke, modification of breathing by diaphragm activity (a grunt, Valsalva) to facilitate trunk stabilization, position of the contralateral extremity into the opposite (reciprocal) position etc. It is an overall involuntary movement pattern that interlinks individual sensory modalities and, thus, it is related to the majority of medical fields. This principle of modality integration within postural locomotor functions is a component of CNS development and it was established based on this principle. The fact that the described integration occurs at higher levels of control than the spinal cord and the brain stem is significant. This can also provide hypotheses regarding the effects of a number of alternative approaches whose justification of spinal cord and brain reflexology is not sufficient and is therefore substituted in clinical practice by alternative explanations. These central programs are organized above the brain stem level and can explain why functional pathologies become

chained in predetermined sequences; why needle application in a single point has functional consequences in a completely distant area of the body including the visceral region; why an internal dysfunction does not only show reflexive response in the corresponding segment but in quite distant areas and in various afferent modalities (skin hyperalgesic zones, changes in dermographism, muscle trigger points, joint restrictions, etc.); why respiratory function can be influenced through eye movement (eye movement automatically causes change in the breathing pattern); why breathing pattern changes with a change in hand position, and a number of other phenomena. The control system of the postural locomotor functions then provides us with a program that offers a completely new approach in the understanding of rehabilitation approaches.

Clinical diagnosis focused on symptomatology organized within postural locomotor functions should not be considered an exclusive component of treatment rehabilitation but also a component of the remaining clinical specialties.

I based the structuring of the General and Special Sections of the textbook on the function of the movement system in relation to individual clinical specialties. Therefore, I did not base them on diagnoses but rather on the functional manifestations of the disease. The General section of the textbook includes functional symptomatology and syndromology in dysfunctions of the nervous, musculoskeletal and internal systems and their clinical and laboratory examinations. The majority of treatment approaches are also presented in this context meaning that the treatment based on symptomatology and syndromology dominates. In the Special Section of the textbook, treatment rehabilitation is presented in individual clinical specialties – neurology, orthopedics, internal medicine, oncology, gynecology and psychiatry.

I purposely devoted less attention to occupational therapy, balneology and therapeutic agents (modalities) than these treatment approaches deserve. The reason is not to underestimate their value, but rather them already being reasonably available and sufficiently described elsewhere.

In clinical approaches of the General Section of the textbook, I have extensively drawn from and expanded on a trend known worldwide as the “Prague School.” In rehabilitation, the roots of this school of rehabilitation can be found in the Neurology Clinic of Professor Henner whose concept of neurology was very broad and therefore included even vascular diseases and movement system diseases within neurological symptomatology. Treatment rehabilitation was promoted by K. Obrda who, together with J. Karpisek, wrote the first rehabilitation textbook for neurological diseases and organized an international congress in 1965. On the theoretical level, F. Vele and

O. Stary played an important role. Stary and K. Lewit demonstrated the significance of painful functional deficits of the movement system. In this aspect, the large contribution of Professor J. Jirout who was the founder of functional radiology of the spine, needs to be remembered. Thanks to the work of Professor V. Janda, the basic significance of movement patterns was gradually understood and the term “functional pathology of the movement system” was established. This presentation was even further strengthened by the influence of scientific studies and personal contact with D.G. Simons and J.G. Travell to whom we are grateful for providing detailed knowledge of muscle trigger points that also cause a limitation in joint mobility, so called joint restrictions. To understand the function of the movement system, individual dysfunctions, such as trigger points and joint restrictions, need to be understood in the context of the entire movement system, i.e. the laws of chaining of functional dysfunctions. The key to this understanding was a better knowledge of the control function of motor skills. The new approach of treatment rehabilitation during movement re-education is based on utilization of knowledge about human motor development. This new trend enriches the current empirical and physical approaches by findings originating from the control processes of the CNS that mature during motor development. Dr. Vaclav Vojta, whose work we are currently trying to continue, has a significant role in this approach. Professor Vojta also came from Henner’s department and his conceptualization is an inherent component of contemporary clinical rehabilitation practice. Unfortunately, the neurophysiological principle of the entire approach to developmental kinesiology is still not fully appreciated due to disagreements about indication and the type of application of the Vojta method. However, not many critics understand the true basis of the Vojta approach. What is essential and substantial is not only the way that rehabilitation of movement dysfunction is utilized, but also the fact that the concept of developmental kinesiology is combined with the neurophysiological view relying on the findings of neurosciences associated with the currently predominant physical mechanical views.

In this book, I was also trying to respect and emphasize more certain general principles that condition the treatment effect, however, to convey the information in a written form is significantly limited for some of them. The respect for a comprehensive patient perspective is one such principle. The fact that human life occurs under specific biological, psychological, social-psychological, materialistically economic and ecological conditions needs to be implanted within the diagnostic, treatment and preventative approaches. Diseases and injuries cannot be viewed in isolation but rather need to be integrated within the context

of such relationships because the treatment processes and rehabilitation are significantly affected by them.

I also aspired to prevent this textbook from becoming a proponent of only one method but rather support a variety of rehabilitation approaches based on a person's individual needs. The problem is that this does not allow for providing a clear-cut treatment approach for movement dysfunctions because these approaches need to also be modified to the patient's, and sometimes even the therapist's, personality. In this context, protocols based on one uniform foundation outlining what and how much needs to be done cannot be implemented. These approaches are a method of choice, offering the option of finding individual solutions to how to effectively proceed and how to best modify the approach for a specific individual.

It is almost impossible to express in written form some principles that significantly affect the results of a rehabilitation treatment. This, for example, includes the mutual trust between the patient and the rehabilitation specialist, which cannot be substituted by a client-expert relationship or by a work performance contract. The importance of effective communication, charismatic approach, suggestive appeal and one's own experience developed by sensory perceptions are additional examples.

Despite these limited options, I believe that this book will assist in better orientation in the broad field that rehabilitation truly is and thus will help fulfill the purpose for which it was written.

Pavel Kolar

body” exercise sessions, in which the entire body does not exercise all in one day, but rather the training of individual muscle groups is spread over several days.

Exercises commonly used in treatment rehabilitation usually do not put significant strength demands on the exercising individual. Their goal is mainly inter-muscular coordination. The low intensity of such exercises generally does not cause significant exhaustion of metabolic muscle supplies and, therefore, can be repeated several times per day.

1.1.4 Dynamic Neuromuscular Stabilization

According to techniques of dynamic neuromuscular stabilization (DNS) by Kolar, muscle function is influenced within its postural locomotor function. This concept contains general principles and, therefore, it is included among the general physiotherapeutic methods.

Common muscle strengthening is based on anatomical function. Strengthening exercises are derived from the muscle’s origin and insertion. This principle is also utilized for the majority of strength training equipment found in fitness gyms. In treatment rehabilitation, this principle is utilized for exercises based on muscle testing.

However, when developing muscle strength, not just the muscle’s origins and insertions need to be considered, but also its inclusion within the biomechanical chains. However, these cannot be deduced only from anatomical connections (how they are presented by the majority of authors), but also from the aspect of CNS control processes (central programs). If, for example, the pectoral muscles are exercised, the muscles that stabilize their insertions are also always activated, i.e. the back muscles, diaphragm, abdominal muscles, etc. This function is automatic and, in many people, under very limited volitional control. In addition, the deep muscles that are especially important for postural functions (stabilization, tightening).

Under static conditions (standing, sitting) and during movement (locomotion), individual movement segments are reinforced by the coordinated activity of the agonists and antagonist – co-activation activity (coactivation synergy) (Fig. 1.1.4-1a).

Postural activity accompanies movement like a shadow (Magnus, 1924). Perhaps this statement could be corrected to say postural activity precedes and accompanies every purposeful movement. Even though the muscle in its anatomical function (derived from its origin and insertion) can reach maximum potential (when assessed by a muscle test), its integration into a specific postural (stabilization) function

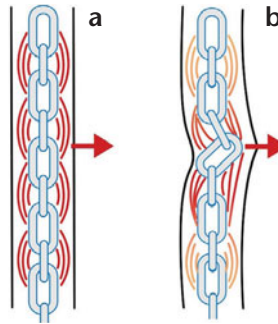

Fig. 1.1.4-1 Individual segments of the skeleton need to be reinforced by a balanced activity of muscle antagonists. (a) – physiological state, (b) – postural instability

(biomechanical chain) can be quite insufficient and the muscle fails in this function.

If the muscle is weak during the stabilization of a segment(s), postural instability occurs (Fig. 1.1.4-1b). Incorrect muscle recruitment during stabilization is automatically and unconsciously incorporated by the individual into all performed movements and exercises. This results in stereotypical overloading, which is an important etiopathogenetic factor in a number of movement deficits.

It has already been described in Chapter 1.1.1 The Assessment of Postural Function in Section A of the textbook, that postural instability cannot be assessed by a muscle test, but rather by specific postural tests and several of these tests were mentioned. An example of such postural instability is the lumbosacral deviation from its neutral alignment which can be observed in a patient in prone when slowly lifting their head and the upper part of the trunk (extension test) (Fig. 1.1.4-2a,b).

Postural instability of the lumbosacral area is manifested by an anterior tilt of the pelvis. Similarly, this postural instability is manifested during hip flexion assessment in supine and sitting, in which insufficient stabilization at the insertional region of hip flexors (inserting to the pelvis and the thoracolumbar region) leads to an anterior pelvic tilt, lateral shift of the pelvis and an extension or lateral co-movement at the thoracolumbar junction. This implies that the muscles (in some scenarios together with ligamentous structures)

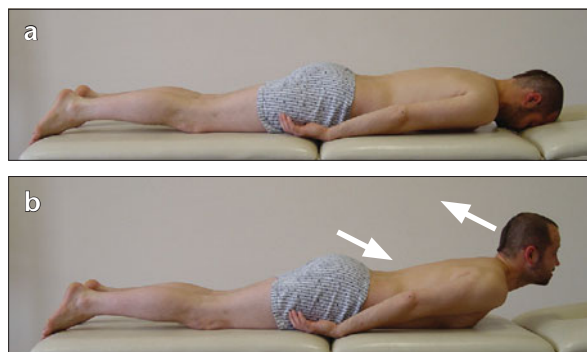

Fig. 1.1.4-2a,b During trunk extension, pelvic movement into an anterior tilt occurs. (a) – starting position, (b) – trunk extension and anterior pelvic tilt and often cervical spine hyperextension.

that should be stabilizing this segment are weak or the muscle pattern is incorrectly learned. This postural instability is not limited only to the lumbosacral region, but also significantly influences the muscle coordination of the extremities.

To prevent overloading of soft tissues and the skeleton, the muscle activity, or rather the CNS and ligamentous structures, must ensure that stabilization of the segment(s) occurs in a centrated (neutral) joint position (see section A. Diagnostic Approaches, Chapter 1.2 Kinesiology and Clinical Assessment of the Joint System, Centrated Joint Position). For this to occur, a balance among the muscles in the entire biomechanical chain, as well as, between the exerted stabilization muscle force and the external force being overcome and, thus, form the basic presumptions.

A deficit in segmental joint stabilization is often caused by the following:

1. Improper neuromuscular control. Its main causes include:

- a) *Disturbance in postural ontogenesis.* A deficit in muscle interplay occurs in relation to abnormal postural development. It is an incorrectly established posturally locomotor pattern (Fig. 1.1.4-3).
- b) *Habituation of incorrect dynamic stereotypes.* A deficit in muscle interplay develops by an incorrectly learned and fixated activity (incorrect practice, profession with a unilateral postural loading, cultural and esthetic factors, inability to relax and the associated deficit in selective movement and so on).
- c) *Defensive (protective) CNS or muscle functions.* CNS adaptation to a pathological situation leads to characteristic changes in muscle tone, as well as, the entire posture.

2. Insufficiency of muscles that ensure segmental joint stabilization. Motor programs ensuring stabilization of muscle interplay have a “strength dimension”. This means that, under normal conditions, the stabilization function works physiologically and it can be used in this fashion only to a certain extent under loading from external forces. This is often used in diagnosis by adding resistance to a defined position or movement or challenging the external conditions, which assist in accentuating the movement, or rather the postural pathology. The example can be a leaning test in which the individual in kneeling with hands on the floor shifts weight onto the upper extremities. The quality of the muscle synergy can determine the insufficiency of the stabilization, especially in the shoulder blade and shoulder girdle area. Correctly performed exercises strengthen movement and muscle synergies ensuring an adequate postural stabilization for this movement. With every strengthening exercise,



Fig. 1.1.4-3 Abnormal postural pattern in prone

body posture is strengthened, including its dynamics. This is the reason why, during strength training, the principles of a functionally centrated position and the movement in it needs to be respected. Only in such a case do physiological stabilization muscle synergies strengthen together with the primary movement and, thus, the exercise will have a positive effect on the entire movement system.

3. Ligamentous insufficiency and deficits in local, regional and global anatomical parameters. The properties of mesenchymal tissues and the anatomical parameters (torsional and colodiaphysal angles of the hip joint, shape of the patella, alignment of the glenoid fossa, etc.) are important factors that influence joint stabilization during the activity of external forces. In contrast to muscle function, this situation cannot be significantly influenced by exercise but, can at least, compensate for it. In certain cases, corrective surgeries are an option.

General Principles of Practice Techniques

1. With a goal-oriented effect on the stabilization function, general principles are used, which are based on the programs maturing during postural ontogenesis (global patterns – ipsilateral and contralateral locomotion patterns, joint centrated and its reflexive influence on stabilization function, facilitation by trigger zones, support functions, resistance against planned motion, etc.).
2. Exercises begin by influencing trunk stabilization, or the deep stabilization system of the spine, which is the basic prerequisite for a specific function of the extremities.
3. The muscles are trained in developmental, posturally locomotor lines. Inclusion of these muscles into chains, or the central biomechanical programs, allows for the modulation of automatic muscle activation in its postural function.
4. When selecting an exercise to influence (segmental) stabilization, it needs to be considered that segmental stabilization is never linked only to the muscles of the corresponding segment, but it always functions within the global muscle synergy arising from support.

5. Postural (reinforcing) force must always correspond to the muscle strength that executes the movement (phasic motion), which means that the force executing the movement cannot be larger than the strength of the stabilizing muscles, otherwise the movement emerges from an alternate source (they are performed by compensatory, stronger muscles).

Note: The choice of an exercise is determined by the desired goal to be accomplished. Volitional control of an automatic postural muscle function is one of the main goals. A learned synergy of the stabilization muscles can gradually be included in common everyday activities.

Practice of Postural Stabilization of the Spine, Chest and the Pelvis

In patients with postural instability, trunk stabilization needs to be addressed at first. The influence of the deep spinal stabilization system must be preceded by exercises in developmental lines. These exercises are based on the basic postural pattern (trunk stabilization) for a specific movement of the upper and lower extremities. No movement of the extremities (locomotion) exists without stabilization (tightening) of the trunk as a whole. Every phasic movement requires trunk stabilization whose control is usually deficient in the majority of patients demonstrating deficits in the movement apparatus and it needs to be corrected. In reflex locomotion, the stabilization activity of the trunk (linked to the breathing pattern) is the first activity that emerges during reflex stimulation regardless of starting position (supine, prone, in initial position, etc.).

The chest wall, spine and pelvis form a common base for all movement activities. The stabilization function is integrated into all movements automatically and non-volitionally. The muscle synergy that ensures it needs to be viewed as the foundation for all exercises. The main prerequisite is, again, the knowledge of the physiological synergy, or the so called ideal pattern of deep spinal stabilization (see Special Section

of the textbook, Chapter 2 Treatment Rehabilitation in Orthopedics and Traumatology, 2.4.1 Spine, Vertebro-genic Pain Syndrome, Rehabilitation). Within this context, we originate from a body posture that emerges as a program during postural ontogenesis and we can elicit this program (synergy) reflexively.

In the majority of therapeutic concepts and preventative approaches, an erect spinal position is preferred as a starting posture. We all have heard the command “straighten up”. The individual concepts are not different. The difference is in the view of the chest, shoulder blades and pelvic alignment and, thus, the muscle synergy that ensures their stabilization. An erect spinal posture is recommended from an ergonomic perspective during common movement activities (housework, lifting objects), as well as, during specific stabilization exercises and exercises against resistance. From this perspective, for example, Brügger’s concept is well known. The so called back school is based on this concept. The initial model is Brügger’s sitting position which is called for as the basic working position (Fig. 1.1.4-4).

To achieve the desired erect position of the spine, a slanted support surface under the buttocks is recommended to tilt the pelvis more forward (anteriorly). By tilting the pelvis anteriorly, the elicited lumbar spine curvature leads to the straightening of the spine. The shoulders are pulled backward, the lower extremities are shoulder width apart and the feet are supported with its entire surface on the mat. The lower extremity joints are at 90 degrees. The described position of the spine, pelvis, chest and shoulders is included into common movement activities and it is used when exercising against variable resistance. Sitting and exercising in this position on an unstable surface, most commonly on a ball, is popular today. In contrast to the developmental concept (Fig. 1.1.4-5a,b), in this positional model, the role of the chest during the formation and control of intra-abdominal pressure is not adequately understood (Fig. 1.1.4-5b).

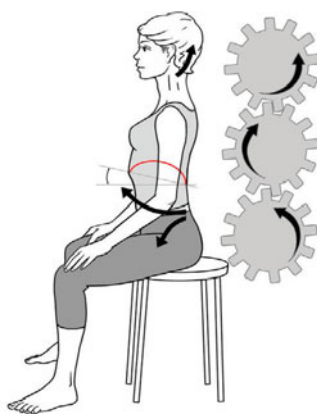

Fig. 1.1.4-4 Brügger’s sitting position: recommended body position during work activities

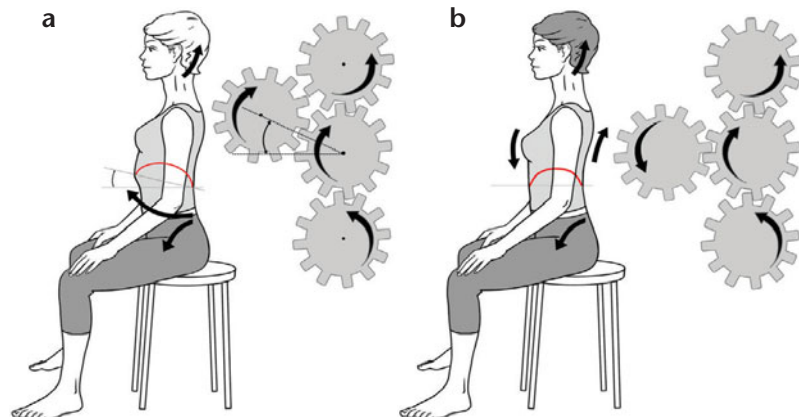

Fig. 1.1.4-5a,b For correct body position, next to straightening of the spine, the caudal alignment of the chest and the neutral position at the lumbosacral and thoracolumbar junctions are important

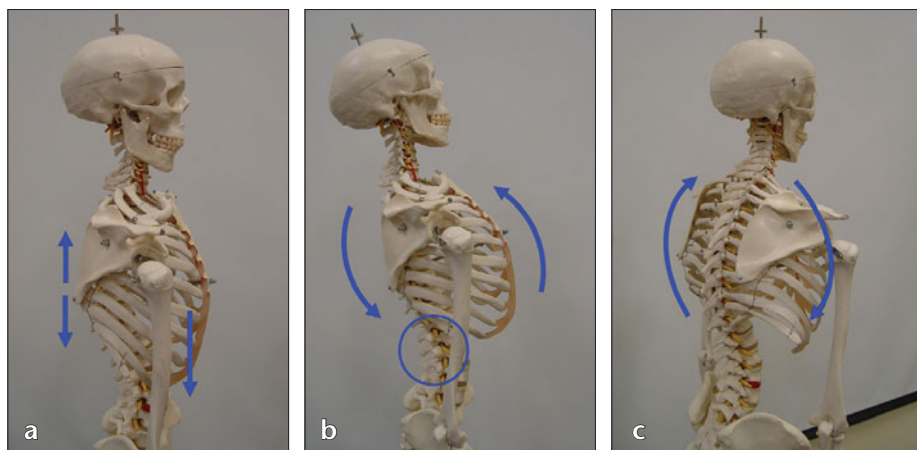

Fig. 1.1.4-6a, b, c
 (a) – neutral alignment of the thorax during straightened thoracic spine;
 (b, c) – co-movement of the thorax and the spine

From a biomechanical perspective, the recommended alignment of the chest or a deficit in its dynamics do not allow for the required activity of the diaphragm and the corresponding control of intra-abdominal pressure via the lateral group of abdominal muscles, which predisposes the anterior stabilizers of the spine to weakness. A similar situation involves the pelvis, which is positioned in excessive anteversion in patients with an inflexible thoracic kyphosis during straightening of the spine. Also, this concept insufficiently takes into consideration the level and distribution of muscle tone in starting positions, when performing a specific exercise and during common daily activities.

In patients with a disturbance in anatomical proportions (i.e., an increased pelvic tilt) accompanied by a disturbance in the control of intra-abdominal pressure, these facts are considered especially important because during stabilization, the patient uses excessive force in the superficial spinal extensors, which leads to an imbalance in the internal forces and overloading of the lumbar spinal region.

During trunk stabilization, the focus is on the following:

- The influence on tightness and improvement of chest wall dynamics
- The influence on spinal straightening
- Postural breathing pattern training and the stabilization function of the diaphragm (intra-abdominal pressure control)
- Postural spinal stabilization training using reflex locomotion
- Deep spinal postural stabilization training in modified positions
- Exercising postural functions in developmental lines

Influence on Tightness and Improvement of Chest Wall Dynamics

Alignment and the dynamics of the chest wall are important requirements for physiological spinal sta-

bilization. With an erect thoracic spine, the thorax should be in an inspiratory position and should exhibit an isolated movement, meaning that the thorax should move independently of the thoracic spine. A co-movement of the thorax with the spine is pathological because an insufficient movement occurs in the costovertebral articulations and during expiratory and inspiratory movements of the chest, a flexion and extension co-movement of the spine occurs and originates mainly in the thoracolumbar junction (Fig. 1.1.4-6a, b, c).

This deficit is most often linked to the shortening of the accessory respiratory muscles (mainly pectorales and scalenes) and upper scapular stabilizers of the shoulder blades. While working on the inspiratory alignment, a release of the chest wall stiffness is performed (this is considered especially significant) primarily in the lower rib area. Only in an unrestricted thorax can the chest wall expand when the diaphragm expands, leading to widening of the intercostal spaces (mostly between the lower ribs).

Practice Example

Patient lies on their back, lower extremities flexed and in slight abduction (shoulder width), feet supported



Fig. 1.1.4-7 Soft tissue release

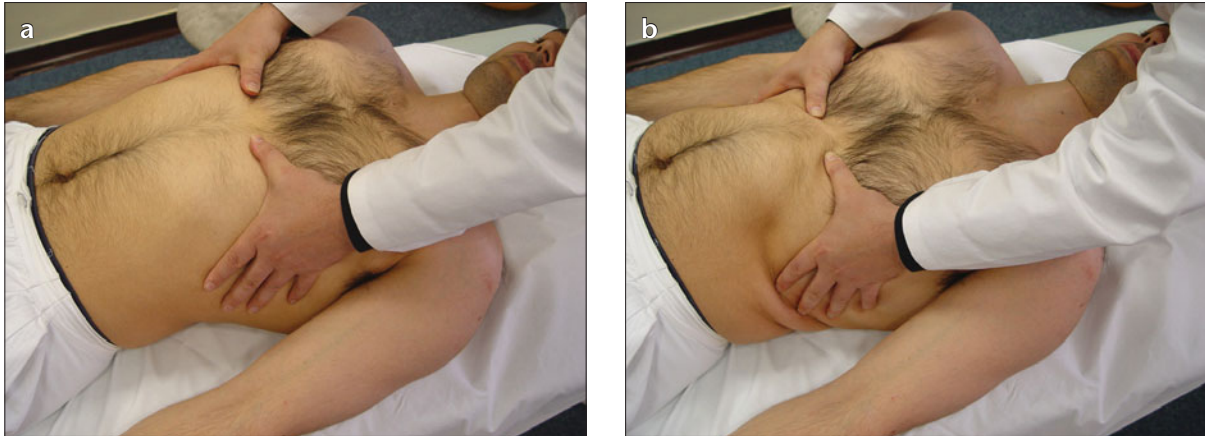

Fig. 1.1.4-8a, b. Resistance generated on the lower aperture of the thorax during inspiration. The chest is positioned into caudal alignment (a), prior to inspiration, the lower aperture of the thorax is manually compressed (b).

on the floor. The thoracic spine is straight. In this position, the soft tissues of the lateral chest wall are being released (Fig. 1.1.4-7).

In the same position, the thorax is passively positioned in the most caudal position. The pectoral and abdominal muscles must be relaxed. In this alignment, a slight pressure against the lower ribs is generated and the patient breathes in against the therapist's resistance (Fig. 1.1.4-8a, b).

Full excursion of the lower part of the thorax is pursued (including posterior direction) without the thorax moving cranially and without activating the superficial spinal extensors. The abdominal muscles, as well as, the accessory breathing muscles must stay relaxed. This exercise can also be performed using resistive exercise bands (Fig. 1.1.4-9).

Influence on Spinal Straightening

Training of spinal straightening is another requirement for physiological stabilization of the spine. Most often in patients with deficits in stabilization in the thoracic spine move as a rigid unit; lacking isolated movement at individual segments. For treatment, traction mo-



Fig. 1.1.4-9 Inspiration with resistive band use

bilization techniques are used and straightening of the thoracic spine is practiced. To achieve this, correct stabilization of the shoulder blades is important. Stabilization of the shoulder blades by a muscle pull toward the spine (into adduction) does not allow for its straightening and blocks the straightening activity of the deep paravertebral muscles. For these reasons, extension training, or erection of the thoracic spine, is performed. This is performed at first with the upper extremity supported and, therefore, in a closed kinetic chain.

Practice Example

The patient lies on their stomach, forearms are supported on the mat, palms are placed on the mat and the head is straight. The patient leans on their medial epicondyles and by pressing them into the mat, the head is lifted with the intent of forward movement along the longitudinal body axis (Fig. 1.1.4-10a-f).

The head lift originates in the mid-thoracic spine. During head lifting, the cervical spine straightens without sagging in its caudal portion. The shoulder blades adhere to the chest and have a tendency to move toward the points of support. For thoracic spine straightening, the activity of the serratus anterior is very important with respect to scapular stabilization. Its stabilization activity is only possible with activation of the lateral abdominal muscles that, together with the diaphragm, form the punctum fixum. The proper function of the shoulder blades and shoulder adductors is important. Their direction of pull should not be toward the spine, but rather toward the support on the medial humeral epicondyles.

Training of the Postural Breathing Pattern and the Stabilization Function of the Diaphragm

A correct breathing pattern is another requirement for physiological stabilization of the spine. However,

the opposite is true as well: posture very sensitively influences breathing, which is known as **postural respiratory function of the diaphragm**. The goal is to include the diaphragm into breathing and thus into stabilization functions without participation of the accessory breathing muscles. Straightening of the spine and caudal chest alignment are required for this function. During inspiration, the ribs move laterally (wing movement), the lower chest aperture expands, the sternum moves ventrally and does not elevate with breathing. The abdominal muscles serve as a support for the diaphragm. It is important for the abdominal wall to expand not just in an inferior direction, but rather in all directions (i.e., laterally and posteriorly). The umbilicus should not move cranially (its movement reflects an undesirable muscle pull in the cranial direction).

Diaphragm activation has a fundamental role not only for breathing, but also for physiological stabilization of the trunk (see Fig. 1.2.3-5). The training is performed in various positions. During this exercise, the patient is taught to recruit the diaphragm, whose function during stabilization is not fully understood. After some practice time, with awareness and correction, we can indirectly distinguish its position without knowing its anatomical location.

Practice Example

The patient lies on their back, legs slightly apart, knees bent and feet resting on the mat. The patient moves their knees several times together and apart and then maintains them in a position that does not require a conscious effort. Another suitable position includes the lower extremities in shoulder-width abduction with the hips and knees at 90 degrees and the calves resting on a foot bench. In this position, the patient exhales, holds their breath and, without breathing in, moves the thorax and the abdominal cavity similarly as if they were breathing. The abdominal content behaves more or less as a liquid. Through this exercise, the pressure in the abdominal cavity changes. During instruction, the pressure from the abdominal cavity needs to be distributed equally in all directions, including in the backward direction against the mat and, in particular, the lower abdominal area should expand (the increased pressure should be directed down in the direction below the umbilicus into the groin and the pelvis). The same exercise is performed during inspiration.

Another *version* of this exercise in the above described position includes breathing training during increased intra-abdominal pressure. In this exercise, the therapist gently presses in a dorsal direction into



Fig. 1.1.4-10a-f Physiological (a) and pathological (b) pattern in a 4-month-old child. Spinal straightening training with upper extremity support in a physiological (c, d) and pathological (e, f) position.



Fig. 1.1.4-11
The patient expands
the abdominal cavity
against resistance



Fig. 1.1.4-12
Reflex stimulation
according to Vojta –
reflex rolling version

the patient's groin area above the femoral heads (Fig. 1.1.4-11).

The patient must feel that the area of the abdominal wall above the hip joints presses against the therapist's fingers. It is important for the force the patient exerts against the palpating fingers to not cause any cranial movement of the umbilical region or narrowing of the lower aspect of the thorax. In contrast, it must expand in all directions. Then, the patient practices breathing without relaxation activity of the lower part of the abdominal wall during expiration. The patient can also perform the exercise in sitting and in other modified positions.

In the next exercise, the patient is in the supine position. At the completion of the expiratory phase, the caudal position of the thorax is held and passively – by pressure from the therapist's hands – pressed toward the center (proximally) at its lower aspect. The patient attempts to expand the thorax laterally against the therapist's resistance and without inspiration, that is, similarly as if they were breathing in. The movement cannot be accompanied by accessory breathing muscle activity or a co-movement of the thoracic spine into flexion.

Arching of the lower thoracic and abdominal cavity without breathing is another *version* of this exercise. For accentuation, resistance is required and can be administered manually by a physical therapist (which allows for control of the executed movement's quality). In the next phase, a resistive band can be used.

Postural Stabilization Training of the Spine Using Reflex Locomotion

In an early phase of education, a reflex stimulation model is used for the well-balanced co-activation of muscles of the abdominal brace (the diaphragm, abdominal muscles and pelvic floor) and the back muscles (Fig. 1.1.4-12).

Individual components needed for physiological stabilization are integrated into this model – automatic positioning of the thorax in a caudal alignment, spinal straightening, postural diaphragmatic breathing with lower thoracic aperture expansion, based on the position also a neutral support function of the extremities, symmetrical involvement of the deep and

superficial muscles and so on. The motor pattern of stabilization of the spine, thorax and pelvis precedes the stepping forward and the support functions of the extremities, that is, purposeful phasic mobility. It is a component of all versions of reflex locomotion – the first phase of reflex rolling, the second phase of reflex rolling, the first position and other positions.

The goal of reflex stimulation includes eliciting muscle synergies and setting up an experience that during activation allows for somatoesthetic perception, which can later be transferred into exercises with volitional control.

Practice Example

In the supine position with the lower extremity in a tri-flexion position (with supported lower extremities) and slight abduction (shoulder width), the 6th and 7th intercostal spaces are stimulated in the mammillary line by a slight pressure. The stimulation can be expanded by activating the nuchal line region on the contralateral side and the anterior superior iliac spine on the ipsilateral side of the stimulated thoracic zone.

The *reflexive response* is demonstrated by a change in the breathing pattern. Lower, or diaphragmatic, breathing occurs without participation of the accessory breathing muscles. The diaphragm flattens, meaning the punctum fixum is on the ribs, not on the centrum tendineum of the diaphragm. The thorax is positioned in a caudal alignment. At the same time, the spine straightens. The abdominal muscles are activated and act against the flattened diaphragm and pelvic floor, thus leading to an increased intra-abdominal pressure. The stabilization function of the abdominal muscles together with the flattening of the diaphragm (punctum fixum in the rib region) manifest themselves by a caudal shift of the umbilicus.

The patient is aware of the activation and the therapist strives for the given pattern to come under volitional control. This can be achieved by the involvement of the abdominal brace during diaphragmatic breathing and by gradual unweighting of the lower extremities. Then, the upper extremities movement against resistance is added into the exercise. The exercise can be performed in other positions.

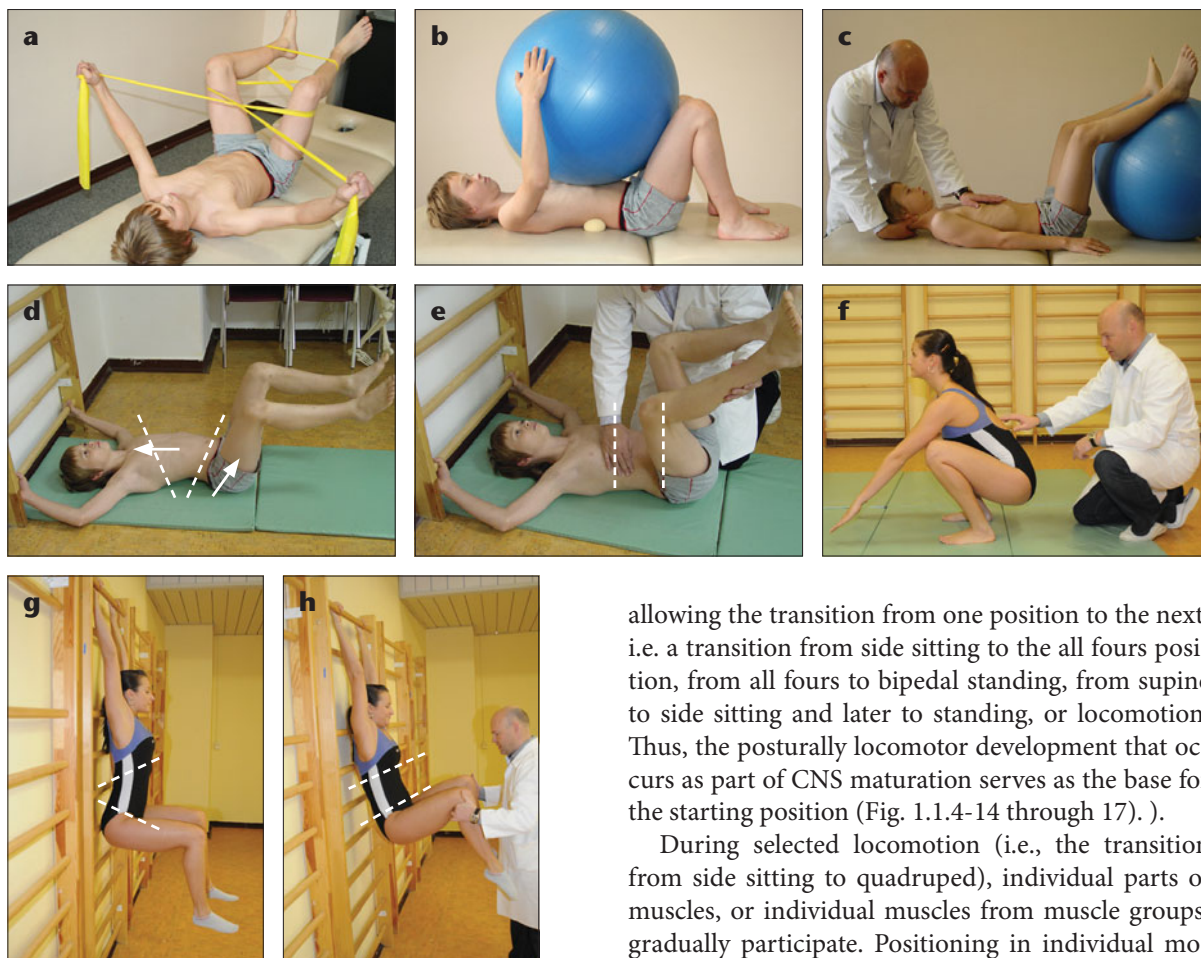

Fig. 1.1.4-13a-h Modified positions for training of deep spinal stabilization

Training of Deep Postural Stabilization of the Spine in Modified Positions

As soon as the patient at least partially masters control of the stabilization function and the physiological postural breathing pattern, the exercises can be performed in modified and more challenging positions or can include resistance (Fig. 1.1.4-13a-h). During treatment, it is important to select adequate exercises to avoid muscle substitution and compensatory patterns which the patient may have been using. The exercises can be modified to place greater emphasis on various muscle groups, for example, the deep neck flexors.

Exercising Postural Functions in Developmental Lines (Sequences)

The starting position for exercises is derived from the basic locomotor positions of postural development (development of body posture and verticalization process): supine, sidelying, side sitting, on all fours with support on the knees or the feet, tall kneeling, stepping forward in tall kneeling, etc., as well as from positions derived from locomotor transitional phases

allowing the transition from one position to the next, i.e. a transition from side sitting to the all fours position, from all fours to bipedal standing, from supine to side sitting and later to standing, or locomotion. Thus, the posturally locomotor development that occurs as part of CNS maturation serves as the base for the starting position (Fig. 1.1.4-14 through 17).

During selected locomotion (i.e., the transition from side sitting to quadruped), individual parts of muscles, or individual muscles from muscle groups, gradually participate. Positioning in individual moments of locomotor movement also allows to selectively influence the postural function of parts of individual muscles, or muscle groups. It is exercising in a somewhat “frozen” position of a locomotor phase. Later, the entire transitional phase of the locomotor movement can be practiced from the starting side sitting position to a quadruped position (Fig. 1.1.4-18 and 19).

The selection of the original position is based on the patient’s individual predisposing factors. The rule is to advance from positions with lower postural demands (for example, supine position with triflexion of the lower extremities) to positions that are posturally more challenging, which can also include unstable support surfaces and resistances. The initial education requires a therapist’s assistance.

The established starting locomotor position reflexively activates the deep stabilization system of the spine, ensuring trunk and spine tightening (see above). The upper and lower extremities become involved in the support and stepping forward functions. The stepping forward and support functions are part of two basic developmental patterns – ipsilateral and contralateral. Based on the position selected, the extremities on one side are stepping forward and the contralateral extremities are supportive – the ipsilateral model – or their function is reversed, i.e. if

toxication or metabolic dysfunctions. In children, the cerebellum can be affected by cerebral palsy. A deficit of the cerebellum results in an inhibitory function, which is manifested as disproportional, uncoordinated movements, apraxia, clumsiness, tremor and deficits in stability, gait, gaze and language.

1.13.2 Basic Clinical Manifestations of a Cerebellar Lesion

ATAXIA

Ataxia is a basic movement deficit that occurs in the presence of a cerebellar lesion. It is a deficit in the coordination of volitional movements, their decomposition, clumsiness and inaccuracy. The movement is incorrectly timed or targeted, not smooth or efficient and shows many deviations into directions other than these intended. Based on the area or function affected by ataxia, it can be gait ataxia, postural (trunk) ataxia, extremity ataxia or language ataxia (cerebellar dysarthria). Standing ataxia is characterized by unsteady standing with a wide base of support with a tendency to fall in various directions. Gait ataxia is manifested by insecure wobbly gait with a wide base of support and a tendency toward falling (drunk walk). Step length is asymmetrical; the patient is unable to ambulate in a straight line. Patients often interpret their gait insecurity as dizziness; however, it is not a true vertigo.

Hypermetria, adiadochokinesia and asynergy are also components of ataxia.

HYPERMETRIA

Hypermetria denotes incorrect estimation of movement in a sense of overshooting. Movement begins and occurs too quickly, it is rushed, without a target and is inaccurately completed as a result of delayed and insufficient activation of the antagonists. Clinically, this deficit is most often assessed as an upper extremity dysmetria via the finger-to-nose test (Fig. 1.13.2-1).

A patient with their arm stretched in front of them attempts to touch the index finger to the tip of their nose as accurately as possible at first with eyes open and, if accomplished successfully, with the eyes closed. The assessment can be even more accurate by having the patient touch alternately the examiner's index finger and their nose. The movement becomes gradually faster and the examiner changes the position of their index finger. Dysmetria denotes missing the target, overshooting is called hypermetria (see Fig. 1.13.2-1). Volitional effort to compensate for hypermetria is manifested as bradyteleokinesia, which

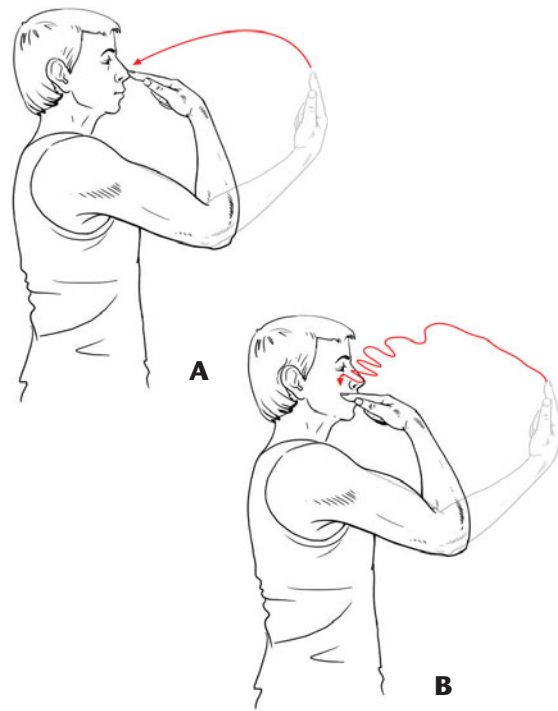

Fig. 1.13.2-1 Test of upper extremity coordination. **A** – correct execution; **B** – dysmetria (hypermetria) and intention tremor

is slowing of the movement prior to reaching the target followed by several compensatory movements to the side and only after that does the patient's finger reach the target (nose). On the lower extremity,

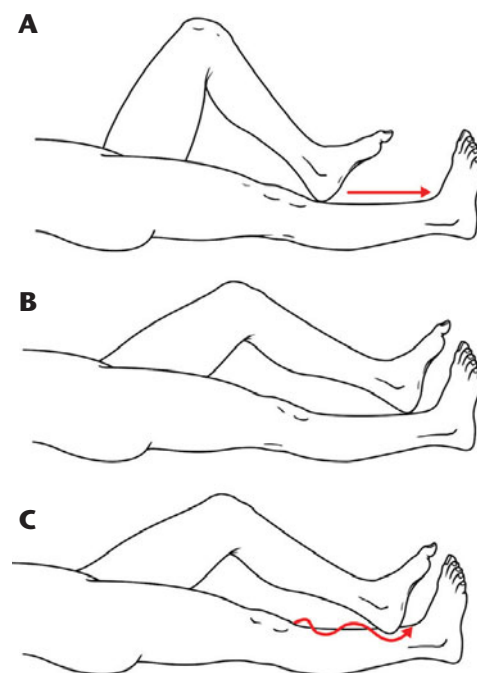

Fig. 1.13.2-2 Test of lower extremity coordination. **A, B** – correct execution; **C** – deficit in lower extremity coordination in a patient with cerebellar dysfunction

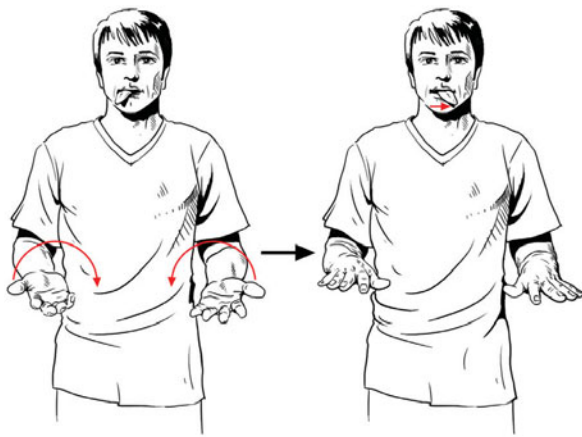

Fig. 1.13.2-3 Assessment of adiadochokinesia of the tongue and the upper extremities

the movement of the heel on the shin of the opposite lower extremity can be tested. Here, movement decomposition can be observed easily. At first, the patient lifts the leg excessively, flexes the knee and only then aims and attempts to touch the heel to the contralateral knee. The patient is asked to slide the heel on the shin toward the foot. If a cerebellar dysfunction is present, the movement is uncoordinated, “zigzags” (Fig. 1.13.2-2), and protective movements are excessive. During examination, we suddenly push a patient (preferably seated) or pull on their shoulders or trunk. Excessive protective synergies of the extremities are then observed. Hypermetria is also seen in writing as macrographia. Excessively loud speech is also a demonstration of hypermetria. The patient “thrusts” individual vowels (explosive saccadic articulation). With cerebellar dysfunction, slurred, slowed, drunken speech is also present (cerebellar dysarthria).

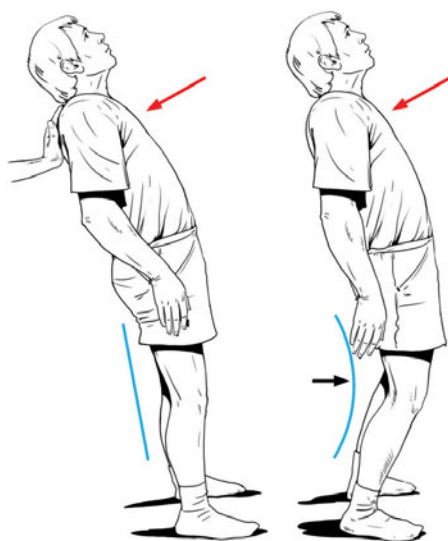

Fig. 1.13.2-4 Asynergy. **A** – With backward bending, a patient does not flex their knees and falls backward; **B** – Physiological reaction, with backward bending, knee flexion occurs

ADIADOCHOKINESIA

Adiadochokinesia is a deficit in quick, alternating or repetitive movements. The alternating activation of agonists and antagonists is affected. The patient performs, for example, quick pronation-supination of both forearms. Movement typically lacks regular rhythm and individual phases are asymmetrical. Sometimes the movement may overshoot or undershoot and the physiological movement deceleration prior to reaching a target is absent. A certain degree of adiadochokinesia is physiological during preschool years when the cerebellum is still “maturing” and is frustratingly persistent in the non-dominant upper extremity. Adiadochokinesia can also be assessed in the tongue. The patient is asked to slightly protrude their tongue and quickly move it from side to side. The movement is non-rhythmic, uncoordinated and the tongue does not reach the corners of the mouth (Fig. 1.13.2-3).

ASYNERGY

Asynergy is a deficit in the coordination of a muscle or a group of muscles during movement. The timing of activation of individual muscles into movement is missing. The muscles work without mutual functional continuity and more complex movements lack smoothness. Movements are separated into individual phases and the movement lacks timely activation of the antagonists to appropriately decelerate the movement. This lack of coordination is typically manifested during a test in which the therapist stands behind the patient and pulls them by the shoulders. With a cerebellar deficit, a physiological synergism of knee flexion is absent as the knees remain extended and, thus, the patient has a tendency to fall backward – manifestation of asynergy (Fig. 1.13.2-4). At the same time, excessive defensive synergies of the upper extremities can be observed and are manifestations of hypermetria. Asynergy can be also tested by the supine-to-sit test or sit-to-stand test, in which uncoordinated movement can be observed. A patient places their crossed arms across their chest and attempts to sit up from supine position. If cerebellar dysfunction is present, the patient excessively lifts their lower extremities above the mat. In the case of ipsilateral cerebellar hemisphere



Fig. 1.13.2-5 Supine - to - Sit Test: asynergy of the left lower extremity

involvement, the deficit is observed on the ipsilateral lower extremity (Fig. 1.13.2-5).

FLACCIDITY

Flaccidity denotes decreased muscle tone and, therefore, it is also known as cerebellar hypotonia. Range of motion is increased as a result of decreased resistance from the antagonists which lack timely deceleration of movement. This is demonstrated by the rebound test (Fig. 1.13.2-6). Increased synkinesis of the upper extremities during ambulation is a sign of flaccidity. Deep tendon reflexes are pendular. Joint play is increased and many signs typical for hypermobility are seen. Elementary postural reflexes are decreased or absent. Hypotonia manifests itself in endurance tests, i.e., during the Mingazzini test, a slow lowering of the raised extremity occurs.

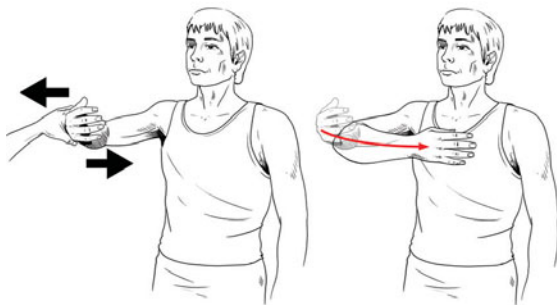

Fig. 1.13.2-6 Test to assess flaccidity: the examiner pulls on and quickly releases the patient's raised forearm; a patient with cerebellar syndrome cannot stop forearm movement in time and it hits their chest

CEREBELLAR TREMOR

A cerebellar tremor is an intention tremor which means that it is manifested during a specific movement. It is most prominent at the end of a movement and is best observed in the finger-to-nose coordination test (see Fig. 1.13.2-1) Titubation is a rhythmical, slow head or upper trunk tremor occurring mainly in the anterior-posterior direction.

EYE MOVEMENT DISTURBANCES

In a cerebellar dysfunction, eye movement disturbances are manifested by non-continuous movements consisting of a series of twitches. In principle, it is an uncoordinated movement of the eyeballs with signs of asynergy, hypermetria and an intention tremor. Cerebellar nystagmus is gross, occurs toward the side of the lesion and becomes more prominent when looking toward the affected side.

PALEOCEREBELLAR AND NEOCEREBELLAR SYNDROME

To a certain extent, the phylogenetic-anatomical division of the cerebellum also possesses functional significance. The vermal (medial) part mainly coordinates movements of the eyes and the body in relation to gravity and movement of the head in space. It especially affects the trunk musculature, balance and erect body posture. With a simultaneous deficit in the archicerebellum, eye movement disturbances and gaze paretic nystagmus are present. These medial (vermal) lesion manifestations correspond to the paleocerebellar syndrome, which can be combined with archicerebellar involvement.

PALEOCEREBELLAR SYNDROME

Clinically, the paleocerebellar syndrome is manifested mainly as deficits in standing and walking with staggering and a tendency of falling in various directions (trunk or axial ataxia). Paleocerebellar (previously known as large) asynergy is manifested by a coordination deficit mainly in the trunk and the proximal lower extremity muscles, incorrect judgment of movement to maintain standing, transition from sitting or from supine, backward bending or straightening. Spontaneous falls in various directions, especially backward, are common when the central part of the cerebellum (vermis) is injured.

NEOCEREBELLAR SYNDROME

The neocerebellar syndrome develops when the cerebellar hemispheres are injured and it is manifested mainly as movement deficits in the ipsilateral extremities. In contrast to pyramidal pathways, cerebellar pathways cross twice and, thus, each hemisphere always affects the ipsilateral extremities. The neocerebellar syndrome displays hypermetria, dyscoordination and adiadochokinesia of movement in ipsilateral extremities. An extremity asynergy (small asynergy) is demonstrated mainly in fine motor skills of the upper extremities. Purposeful movements are disturbed by an intention tremor and increased passivity; neocerebellar ataxia occurs. Lower extremity involvement leads to deficits in standing and walking. Pathological lesions usually overreach the anatomical boundaries of cerebellar regions and, thus, clinical symptomatology is mixed.

PSEUDOCEREBELLAR SYNDROME

Pseudocerebellar syndrome develops with a frontal lobe injury. The clinical picture is similar to paleocerebellar syndrome with gait dysfunction known as frontal ataxia being the most obvious. Ambulation is wide-based, very unsteady and the patient feels like they are being pulled backward and shows a tendency

to their home environment and continuity of care needs to be ensured for such patients (rehabilitation institutes, skilled nursing facility). When the progression is favorable and the patient has an appropriate home environment, the patient can be discharged to home care. Some patients after a CVA need to utilize caretaking services to a various extent following their discharge to a home setting.

Mobility deficits, limited independence and a symbolic function deficit greatly affect the patient's life. To accept this new reality is one of the hardest tasks that the patient and their caretakers need to deal with. Here, an important role can be played by non-profit and public organizations. In the Czech Republic, the Association for Rehabilitation of Persons after Cerebrovascular Accidents was formed from an initiative of patients after CVA and healthcare workers. Integration back into the society of patients after CVA is the main goal of this organization. The public organization "Afazie" offers programs and counseling for patients after CVA with a speech deficit.

In conclusion, it needs to be emphasized that patient care during hospitalization after a CVA is provided by an entire team of collaborating specialists. No less important is the assurance of appropriate care when the patient is being transferred to a home setting. In the entire system of care for patients after CVA, the family physician has an irreplaceable role and often is the first person in contact with the patient during their transition to their home setting and ensures further follow up care.

Comprehensive balneologic treatment in patients after a CVA is indicated when the acute stage subsides, especially in cases when it is presumed that the affected functions are recovering. It is mainly beneficial in assisting in the renewal of mobility, improving independence and the patient's quality of life. A statement from an internist regarding the patient's ability to handle physical demands from the cardiovascular perspective also needs to be provided. Comprehensive balneologic treatment is administered based on the recommendations from a neurologist or a rehabilitation physician. It is contraindicated in patients who suffered a CVA more than twice and also in patients with a severe phatic deficit or cardiac insufficiency. In the Czech Republic, balneologic treatment for patients after a CVA is available in Dubi, Karvina, Msene, Velke Losiny, Vraze and Janske Lazne.

1.21 CEREBRAL PALSY

Cerebral palsy (CP), also known as infantile cerebral palsy (ICP), was originally called Little's disease after London physician, John Little, who was the first to

describe it in 1859. It is defined as the neurodevelopmental and non-progressive involvement of the child's motor development due to sustained (and completed) prenatal, perinatal or early postnatal brain damage. The damage, which occurs during the prenatal or postnatal period, is not stable and continues to progress. Postnatal scarring, progressive atrophy, gliosis with retraction or cavitation develop. Brain imaging methods may or may not show clear signs of disturbances – microcephaly, macrocephaly, hydrocephalus, porencephaly, agenesis of gyri, lissencephaly, etc. In patients with CP, motor deficits are regularly seen; however, in many cases other systems can be involved as well.

Epidemiology

Cerebral palsy affects 1.5–2.5 out of 1,000 newborn children. Its incidence has not been linked to a decrease in newborn mortality in recent years. Long-term incidence is being monitored in Australia, Denmark, the USA and, especially, in Sweden.

Data about the incidence of children with cerebral palsy in the Czech Republic is quite different. In the Czech Republic, there are 16,000–20,000 children with cerebral palsy and about half of them require continuous rehabilitation.

Causes of Onset

The causes of brain damage can be diverse. They can be divided into three groups:

1. **Prenatal** – intrauterine infections are prenatal factors that most often cause brain damage. This category often includes TORCH (toxoplasmosis, rubella, cytomegaly, herpes infection). Other causes include developmental malformation, drugs used by the mother, etc. A number of these factors can lead to various degrees of premature birth. Premature birth is one of the etiological factors of CP for two reasons – it involves delivery of a very fragile head of the baby through a firm birth canal and, at the same time, the child is being born without completely matured biological functions. Genetic factors are being continuously discussed, but so far they are not a proven etiological factor of CP.
2. **Perinatal** – abnormal childbirths are perinatal factors that most often cause the onset of CP. They result in a brain trauma, especially ischemia and hypoxia. Ischemia and hypoxia selectively damage individual brain structures based on their level of maturity and vulnerability. The key role in brain damage by hypoxia or ischemia is played by excitatory amino acids (aspartate, glutamate) and by the activation of N-methyl-D-aspartate receptors with subsequent influx of calcium into the cells, which leads to cell death if cells do not show sufficient activity. In pre-term babies, hypoxia and ischemia

are a result of periventricular leukomalacia. In term babies, a selective neuronal necrosis occurs in predilected areas, such as the hippocampus, cerebellum and the basal ganglia. Periventricular leukomalacia (PVL), especially its cystic form (cPVL) is considered to be the main predisposing factor for the onset of CP. Bilateral occipital PVL, identified by an ultrasound during the neonatal period, predicts occurrence of CMO with an almost 99% certainty.

3. **Postnatal** – these include mainly early newborn infections, most often bronchopneumonia or gastroenteritis.

Etiology and Pathogenesis

Etiology and pathogenesis of CP are a multifactorial interrelation of individually predicted factors of development and are a subject of constant clinical-epidemiological reassessment. It is primarily a severe prematurity (under 32 weeks of gestational age or under 1,500 grams) that predisposes the immature newborns to cerebral morbidity and severe deficits in neuromotor and mental development due to structural and functional immaturity of the CNS, circulatory instability with a tendency of pressure passive cerebral circulation, insufficient activity of the anti-oxidative defense system or increased sensitivity in regards to toxic activity of excitatory amino acids. Occurrence of CP and its manifestations vary depending on the level of prematurity or birth weight. Jessen et al. found that over 40% of children with early cerebral mortality, without taking into consideration gestational age or birth weight, later demonstrated a severe deficit in movement functions. They also pointed out the fact that the frequency of involvement in physical abilities does not vary among individual birth categories, but the incidence of involvement of cognitive abilities increases with the infant's decreased birth weight.

1.21.1 Screening for Risk of CP

Cerebral palsy occurs in 8–10% of children born prematurely. Approximately 40% of all children with CP are born prematurely. Screening aimed at neuromotor development is an essential step in timely recognition of children with CNS involvement. Children who show abnormal models during spontaneous motor behavior and with positional reactions are included in a clinical unit known as central coordination disturbance (CCD). It is important to realize that CCD does not mean that the patient will develop CP. Cerebral palsy develops only in a very small percentage of children in whom CCD has been identified.

Based on the grade of CCD (grade 3 and 4), repeated neurological assessments are performed and assis-

tive methods are indicated (specific metabolic screening, neurophysiological examination, ultrasound or other imaging methods – CT, MRI, genetic and other testing). A differential diagnosis of motor function deficits (elimination of etiology other than CP) must be performed no later than the child's adjusted age of nine months. However, the actual identification of CNS involvement needs to be established much earlier, no later than at two months of age.

Timely identification of children with CP allows for the indication of early care and means earlier initiation of therapy. This approach can significantly decrease the functional consequences and prevent motor and cognitive complications of a late diagnosis. During the assessment of postural functions, the question remains how to define the criteria outlining the severity of a deficit that requires the child to be included in therapy. It is important to identify the children with a non-significant central deficit in muscle function in whom spontaneous correction occurs.

Vojta's screening of postural development, as well as, other methods are used in the assessment of newborns and infants at risk who are suspected of delayed psychomotor development (see General Section of the textbook, A. Diagnostic Approaches, Chapter III Neuromotor Development and its Assessment).

1.21.2 Types of Cerebral Palsy and their Clinical Presentation

Despite the overall diversity of the clinical picture of CP, usually a movement deficit is the dominant manifestation, which is usually visible in the earliest stages of the disease and poses the greatest problems to the patient. The character of the motor deficit is given by the involved CNS area. Based on the clinical picture (dominating signs), several forms of CP can be distinguished. They develop gradually during brain maturation and have different prognoses, different predispositions for development of contractures and joint deformities and also respond differently to the same therapeutic approaches.

SPASTIC DIPLEGIA

It belongs among the most frequent forms of CP. Numerous incidences of diplegia are reported by various authors. The data ranges from 41% to 65%. The severity of motor involvement differs. Spastic diplegia affects patients who achieve independent bipedal locomotion without support, but also patients who are completely apedal. Even if the patient is capable of independent bipedal locomotion, gait always shows pathological features. In a classic form of spastic diplegia, the lower extremities are always more affected than the upper extremities. Spastic diplegia

usually develops as quadriplegia in which neither extremity fulfills its basic function, such as support and grasping by the upper extremity and support and stepping forward by the lower extremity. By gradually including one upper extremity into a specific motor function (even if it is a pathological motor skill) spastic diplegia develops in a stage of triplegia and, by including both upper extremities, spastic diplegia occurs. Often, the plegia is asymmetrical and, in some patients, the dysfunction can result in monoplegia, which can be observed, for example, in unilateral leukomalacia. Spastic triplegia is being reported as an independent form of CP. The number of children with spastic triplegia has increased with the increased number of children who survive significant prematurity. A half of these children demonstrate epilepsy and only a third of them present with normal intellect. It is a very severe motor deficit that is very difficult to influence with therapy. Etiologically, intraventricular bleeding with asymmetrical infarction is common. Severely involved patients who demonstrate a more significant deficit in the upper extremities or in whom all four extremities are equally affected have a bilateral hemiplegia syndrome. It is reported that the incidence of this syndrome is 27% out of all patients affected by spastic diplegia. In most cases, the patients with bilateral hemiparesis also show mental impairment.

Approximately a third of children with spastic diplegia are born prior to 32 weeks of gestation, a third are born between 32–36 weeks and a third are born at term. Prematurity is linked to high incidence of perinatal factors.

The first manifestations of spastic diplegia can already be observed in the early stages of development through an assessment of the child's motor behavior. During the first months after birth, especially in congenital motor deficits, a pathological motor pattern is visible, but it is not yet defined. It is non-specific or common to a number of later developing forms of CP or other syndromes. The clinical picture becomes more distinct only during the second or the third trimester after birth.

In any case, motor development lags behind the quality of motor patterns that are typically observed during physiological motor development (see General Section of the textbook, Chapter III Neuromotor Development and its Assessment).

All children with spastic diplegia present with a pathological postural foundation followed by pathological phasic mobility. The normal developmental pattern of eye-hand-mouth is not present; however, so called dystonic attacks are observed. They occur following acoustic or visual stimuli linked to an emotional component – when the child attempts to accomplish a specific task, for example, when grasping an object being passed to them. Dystonic attacks

present mass generalized movements of the entire body in the patterns of tonic neck, tonic labyrinthine or other primitive postural reflexes or in their various combinations.

Dysmorphic features such as a gothic palate or pseudoharrison's ridge below the ribcage (it is present in rickets) are typical in children with spastic diparesis. In more severe forms, approximately 20% of children with spastic diplegia show some signs of rigidity (more commonly in flexion types).

SPASTIC HEMIPLEGIA

Hemiplegia is a unilateral deficit in mobility most often spastic in nature. The entire half of the body is affected, including the facial and hypoglossal nerves. Spastic hemiparesis can be divided into **congenital** and **acquired**. If the acquired hemiparesis develops in infancy, it is difficult to distinguish it from congenital hemiparesis, especially if the episodes were present prior to the hemiparesis being identified. Pseudoflacid stadium and central paresis of the facial nerve are more likely to indicate acquired hemiplegia. Acquired hemiparesis of vascular etiology requires a specific diagnostic and treatment approach. In contrast to congenital hemiparesis, aphasia also occurs in left-sided involvement. However, it is also possible that when the genotypically dominant hemisphere is affected, no developmental delay may be observed. Epilepsy poses a significant complication in children with spastic hemiplegia. It affects more than one third of patients. The seizures are focal or secondarily generalized. Most of them can be controlled by treatment. The presence of epilepsy is significantly linked to mental retardation. More than 50% of children with epilepsy suffer from mental retardation. In patients with hemiplegia, mental retardation can be identified in almost half of patients; in children without epileptic seizures, about one third presents with mental retardation. The severity of hemiplegic involvement, which is distinguishable mainly from the upper extremity involvement, is also closely linked to mental retardation. Hemiplegic form of CP affects more boys than girls and right-sided hemipareses occur somewhat more often. Divergent strabismus may also occur. Homonymous hemianopsia can also be present (it can nearly be eliminated by treatment).

The growth of the hemiplegic extremities is delayed in comparison to the healthy extremities. Hemihypogenesis is more pronounced on the upper extremity, which is almost always more affected than the lower extremity. It is measured based on the severity of involvement. The extent of the involvement can be assessed by the ability to perform an isolated movement and by the ability to assume a joint position that is developmentally typical of a younger age. In a mild form, the fingers can perform isolated movements.

In a moderate form, only the entire extremity can be moved and in a severe form, no isolated movement of the hand or any other upper extremity segment is possible. Isolated movements are also linked to the ability to attain a position in a movement segment. A child with spastic hemiparesis attains newborn positioning, which includes shoulder protraction, adduction and internal rotation, elbow flexion and protraction, wrist flexion and ulnar deviation, and finger flexion. Active shoulder flexion, abduction and external rotation and elbow extension and supination are assessed. In a hand, wrist extension, thumb opposition and abduction and finger extension are being assessed. The more the child is able to attain a position close to physiological development, the lower the level of their involvement. In severe forms, the patterns typical for a newborn persist.

In children with spastic hemiplegia, not only the bones, but also the muscles are delayed in development and hemihypogenesis of the corresponding side develops (leg length discrepancy is on average 1.5 cm with 1–3 cm difference in circumference).

CEREBELLAR FORM

A cerebellar form as an individual occurrence is almost never present. Prenatal factors contribute to a great extent on the onset of involvement. In the majority of children with a cerebellar syndrome, mental retardation is also observed but it usually is not severe. Sometimes, a cerebellar syndrome is accompanied by autism.

A cerebellar form of CP develops in relation to brain maturation and the specific signs of cerebellar involvement appear gradually based on brain structure maturity and their inclusion within motor function. Clinical signs, which include muscle hypotonia, trunk ataxia, hypermetria, intention tremor and trunk ataxia all occur gradually during the process of CNS maturation.

Clinical Picture

Hypotonia

Central hypotonia, and with it, related delayed locomotor development dominate the clinical picture of a cerebellar syndrome. All muscles are flaccid and the joints can be bent to large angles. Joint excursion and muscle flexibility, as criteria of muscle tone, are manifested by **scarfs sign** in which the patient is able to cross their arms around their neck like a scarf. It is assessed whether the elbows are away from each other, above each other or are crossed over each other. Another sign is the **drawing compass** during which the lower extremity can be bent at the hip joint all the way to the trunk. In sitting, a child's trunk can be bent to their lower extremities, which is known as the **arma-**

dillo sign. Next, the flexibility of the knee and elbow flexors and extensors is being assessed followed by ankle range of motion, hand, thumb and finger flexibility, arm raising test, etc.

Hypotonia in childhood age is not the only manifestation of cerebellar involvement, but often, it is a mere transitional stage of CP. Quite different syndromes may arise from hypotonic forms. The onset of hypotonia is time-dependent on CNS maturity or rather its immaturity. Hypotonia in infancy always needs to be assessed for differential diagnoses. Some level of relative hypotonia can also be considered normal between 2–5 months of age.

Joint range of motion and muscle flexibility are not only dependent on the extent of the pathological process, but also on the physiological state of the nervous system and its developmental stage.

Reflexes are preserved or only slightly decreased. Thirty percent of children exhibit epilepsy.

Dysmetria

This is the incorrect targeting of a movement. The direction of the movement is correct, but the end of the movement shows hesitation. Thus, movements become inaccurate.

Intention Tremor

This is a tremor observed prior to reaching the target of movement. The movement is rough, irregular, rather slow and with large amplitudes. Typically, an intention tremor subsides prior to movement completion. It is seen in the upper and lower extremities.

Trunk Ataxia

It is a lack of coordination of the trunk caused by a disproportion between contraction intensity and the type of movement.

Asynergy

Asynergy is a deficit in cooperation of various muscle groups.

Adiadochokinesis

Adiadochokinesis describes the patient's inability to perform alternating movements.

Cerebellar Diplegia

The cerebellar form as an individual entity is rare. Often, spasticity is found along with a cerebellar syndrome. Given the extent of motor involvement, it is classified as a separate form of CP.

This form demonstrates typical symptoms. The hypotonic picture begins to show spasticity in the second half of the first year of life. Spastic flexion phenomena are observed and extension phenomena are usually not present. The increased tone begins especially distally, most often in the triceps surae, which later develop contractures. The picture of primitive reflexology lacks or shows a decreased tonic grasp of

the lower extremities. Trunk lateral flexion as a response to unilateral paravertebral skin stimulation is either absent or decreased, thus, the Galant reflex is decreased. Pseudoclonus emerges with the development of distal spasticity.

Motor development depends on the severity of involvement, which varies in this form, similar to spastic diplegia. In an ideal scenario, the children can ambulate at two to three years of age. More severe forms achieve verticalization between the fifth and the tenth year at the latest. Verticalization and bipedal locomotion are not achieved in the most severe forms.

DYSKINETIC FORM OF CEREBRAL PALSY

A dyskinetic form of CP is characterized by abnormal movements or postures. The corresponding form of CP is classified based on whether hyperkinesia or dystonia predominate.

In the **hyperkinetic form**, irregular, repetitive and excessive movements dominate the clinical picture. In CP, these movements are most often divided into two forms:

- **Athetosis** – the most typical; described as writhing, inconsistent, fluctuating and involuntary movements that affect proximal aspect of extremities
- **Chorea** – it is distinguished from athetosis mainly by the speed of involuntary movement; distal aspects of the extremities are primarily affected

A **dystonic form** is characterized by abnormal changes in muscle tone resulting in typical changes in body posture. The dystonic subgroup also presents with non-volitional movements, but not nearly to such a great extent as the hyperkinetic subgroup.

An isometric contraction disturbance is one of the main problems that are characteristic for a dyskinetic syndrome. Therefore, volitional movements recruit muscle groups from the entire body.

An athetoid syndrome can develop from a hypertonic, as well as, a hypotonic syndrome and it is observed in the first three months of life. Most future athetoses develop from neonatal hypotonia. Hypotonia is mainly axial (trunk) and proximal. Trunk hypotonia can be confirmed by the Landau reaction. In the third trimester, an infant's head and pelvis almost flaccidly hang toward the mat with trunk instability, which is not seen as much in other syndromes. The trunk turns toward the jaw side. The extremities are flexed, however, a sudden opisthotonic posturing can occur with the lower extremities positioned in extension. In contrast to spastic diplegia and hemiplegia, athetoses show more diffuse involvement throughout the entire movement system.

Trunk instability is clearly manifested during axillary suspension. During a traction test, no neck flexion activity is observed during the entire first year. During this test, the lower extremities remain in flexion.

In the first three months of life, dyskineses have yet to manifest themselves. In this period, primitive reflexology and central acoustic deficits can be preliminarily used, which are often associated with dyskinesia. The inability to elicit the acoustic-facial reflex is a warning sign. Disrupted dynamics or the persisting presence of primitive reflexes and a differential diagnosis together predict the severity of the injury.

Persistence and an exaggerated response to the Galant reflex are typical signs of dysfunction. In contrast to spastic forms of involvement, the grasp reflex of the lower extremities is accentuated and persists after the first year of life or even for several years. In contrast, reflexive grasp of the upper extremities is diminished and ceases as early as in the second trimester. The cause is a predominant tendency toward finger extension, especially the thumb and the index. The Moro reflex persists into the third trimester and becomes a stereotypical response to various external stimuli. The heel reflex already cannot be elicited in the second trimester. The suprapubic and crossed extension reflexes become absent in the first trimester. Gait automatism persists for a long time, which is known as stepping (child moves as if to push off). The Babkin reflex persists longer than normal. Lower extremity stretch reflexes are normal or increased.

The first signs of future dyskinesia can already be recognized during the second trimester. Dystonic attacks begin to emerge. Based on external and sometimes also internal stimuli, the infant reacts with a hypertonic change in muscle tone, usually in the pattern of the tonic neck reflex (TNR), the tonic labyrinthine reflex (TLR) or opisthotonus. These are present mainly in athetoses developed from hypertonic stage. In children with hypotonia, dystonic attacks are less pronounced. They are provoked by a sudden change in position. Dystonic attacks also develop as a reaction to sounds. The children struggle with head control. In addition, significant changeability in muscle tone is observed. At rest, the infant is hypotonic and suddenly as a reaction to external stimuli hypertonia accompanied by opisthotonus may occur. When it subsides, hypotonia dominates, especially in the trunk. The severity of hypotonia shows a positive correlation with the severity of involvement. In addition to dystonic attacks, athetosis of the distal lower extremities emerges in the third trimester.

Swallowing poses significant problems. During swallowing, tongue support against the upper palate, which the child is unable to accomplish, is important. This results in malnutrition. Stimulation of the orofacial region elicits dystonic postures. Similarly, every attempt at movement results in grimacing.

Feeding dysfunctions are most pronounced in the third trimester. In the past, many children died during this period.

The children cannot chew and they constantly salivate. Their biting is homologous without lateral co-movement of the lower jaw. In some children, protruding of the tongue occurs long-term in a similar fashion as can be observed in a newborn as a reaction to unpleasant gustatory stimuli. This phenomenon is the so called “tapir’s mouth”. Food that is moved during feeding accentuates tongue protrusion.

The clinical picture also includes autonomic lability (increased perspiration) and emotional instability. Mental abilities are usually normal. Some children show above average intelligence. Scenarios in which mental involvement is present usually include athetosis combined with another type of involvement (cerebellar, spastic, etc.). Postural dysfunctions cause a vocalization deficit and a significant delay in speech development. The patient shows difficulty with pronunciation and articulation. The speech is throaty, explosive and less intelligible. When the child attempts to speak, they breathe in and the entire posture reflects co-movements. Given the normal mental development, the patient’s speech is significantly expressive, meaning that they can express a large content by using few words. The children show decreased facial expressions.

MIXED TETRAPLEGIA

Mixed forms of CP include patients in whom more forms of central involvement are combined. Often, for example, spastic diplegia, ataxia and dystonia or spasticity and dyskinetic syndrome are combined. It is usually a diffuse brain injury that also includes significant mental retardation – most often at the level of oligophrenia. This can also include children whose psychological development is not as severely involved. Most of such children can only live in an institution; none of them will be able to live independently in society in the future. The patients show a decreased life span. More than 50% of the children have epileptic seizures that are mostly severe in intensity and are difficult to control by medication. Central dystrophy is typical as a result of a swallowing deficit. The neurological finding corresponds to the type of involvement.

In some cases, amaurosis or mostly divergent alternating strabismus are present.

As far as kinesiologic development, upright posturing shows significant delay. For a long time, it remains at a newborn level.

ATONIC DIPLEGIA

Sometimes it is referred to as an atonic-astatic type of CP according to Forster. In this type of CP, the cerebellum is not affected, but the brain’s frontal lobes are involved. Some signs are similar to a cerebellar syndrome, especially significant hypotonia. The scarf,

drawing compass and armadillo signs are present. Next to hypotonia, this type of diplegia presents with a more severe degree of mental involvement, usually at the level of oligophrenia. In the first months, the children are considerably apathetic, not interested in their surroundings, do not reach for objects and do not recognize the mother. They react to external stimuli by dystonic attacks. Typically, the postural pattern practically does not include the lower extremities until the third trimester.

In the first year, the child lies with the thighs abducted to 90 degrees. Plagiocephally occurs as a result of being in a supine position. Nystagmus is typically not part of the child’s clinical picture.

The dive reflex is associated with forward flexion of the upper extremities with clasped hands. During axillary suspension administered in the third trimester, the lower extremities remain in flexion and muscle tone increases.

1.21.3 Rehabilitation in Cerebral Palsy

DESIRED OUTCOME AND COPING PROCESS

DESIRED OUTCOME

Cerebral palsy includes patients with varied severity of involvement. Rehabilitation therapy depends on the extent of involvement and the “desired outcome”, which can be expressed by the term treatment expectation. Given the extent of motor and psychological involvement, the children can be divided into several groups and each group needs to be approached in an individual and specific way:

Patients with a Severe Motor Deficit and Severe Mental Retardation

Verticalization should not be expected in such patients and, in the majority of cases, sitting is also not accomplished. They are fully dependent on the care from others. The main goals for such patients include prevention of contractures and joint deformities, prevention of pressure ulcers and chest wall deformities that make breathing difficult. Treatment mostly consists of rehabilitation care and prophylactic methods.

Patients with a Severe Motor Deficit and only a Moderate or Mild Degree of Mental Retardation

In such patients, it is especially important to begin rehabilitation treatment as soon as possible. Contractures and neurogenically developed deformities pose the main problem. Even with intensive, correctly administered and timely initiated physical therapy, the effects of spastic or hypotonic manifestations cannot

2.5.5 Lower Extremity Orthoses

Considering the weightbearing function of the lower extremity, which fulfills static and dynamic functions, the selection of an appropriate functional orthosis is extremely important for the patient. The following criteria are taken into consideration when selecting an appropriate orthosis:

- Assessment of the extremity's functional state
- Assessment of the extremity's weightbearing status
- Range of motion and stability in individual segments
- Muscle strength
- Possible extremity shortening

BASIC CLASSIFICATION OF LOWER EXTREMITY ORTHOSES

FOOT ORTHOSIS – FO

Foot orthoses are applied either when correcting incorrect foot and toe alignment or to decrease the demands of weight bearing (orthopedic insert) (Fig. 2.5.5-1A,B), which can decrease the defect on the plantar surface. In severe deformities, toe correctors are applied (Fig. 2.5.5-2A,B).

ANKLE-FOOT ORTHOSIS – AFO

Ankle orthoses are applied to correct foot and ankle deformities, to stabilize talocrural articulation and to ensure decreased lower extremity weight bearing. The overview of orthoses includes rigid ankle orthoses, those with options to preset range of motion at the TC joint (Fig. 2.5.5-3), ankle elastic reinforcing braces (Fig. 2.5.5-4) and a dorsiflexion-assist orthosis (Fig. 2.5.5-5).

An orthosis with a firm ankle provides maximum immobilization of the ankle and foot complex in all planes. The anterior floor reaction AFO is another type of AFO. The principle of this orthosis lies in the slight ankle plantarflexion, which causes an extension force moment at the knee and increases its stability in the sagittal plane. An unweighting type AFO known as a patellar tendon bearing AFO (utilizing Sarmiento principles) is another modification to an AFO. Its main goal is to decrease the axial loading of the distal segment of the lower extremity during gait. It is used, for example, during functional treatment of fractures or to allow for complete healing of defects on the plantar aspect of the feet. This device, however, can only be used if the skin is intact in the areas the orthosis applies support and if the quadriceps femoris demonstrates sufficient strength to maintain knee stability.

Dynamic AFOs include plastic, metal and also composite fabrication materials. In contrast to stat-

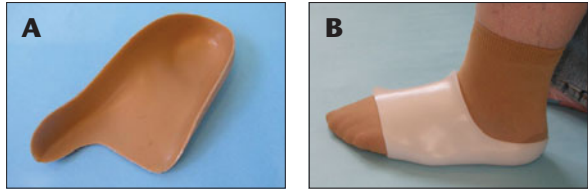

Fig. 2.5.5-1A,B FO. **A** – foot orthosis influencing forefoot adduction; **B** – stabilization of a fracture at the base of the fifth metatarsal

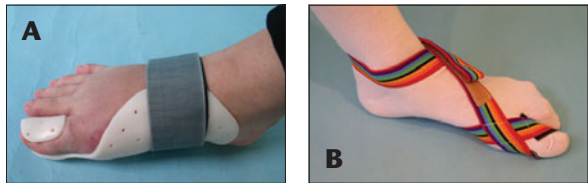

Fig. 2.5.5-2A,B FO. **A** – night splint to correct hallux valgus; **B** – Hallux valgus strap



Fig. 2.5.5-3 AFO – an orthosis with an option to set range of motion at the talocrural joint

Fig. 2.5.5-4 AFO – leather orthosis



Fig. 2.5.5-5 AFO – dorsiflexion assist orthosis

Fig. 2.5.5-6 AFO – posterior leaf spring

ic AFOs, they allow ankle movement in the sagittal plane. The posterior leaf spring (PLS) AFO is a thermoplastic orthosis whose medial and lateral edges are positioned behind the connection of both malleoli (Fig. 2.5.5-6). This design allows for movement



Fig. 2.5.5-7 AFO – with a mechanical ankle joint



Fig. 2.5.5-8A AFO from composite materials



Fig. 2.5.5-8B AFO – aluminum orthosis as part of footwear

in the actual ankle joint and its range is given by the thickness of the material used for the orthosis fabrication. Dorsiflexion assist AFO, in contrast to the PLS, uses a mechanical ankle joint with a built-in spring mechanism (Fig. 2.5.5-7). This orthosis assists with foot dorsiflexion during the swing phase and ensures smooth transition between the initial heel strike and

mid-stance. The plastic AFO with a joint consists of a plastic ankle joint built-in between the foot and the shin portion the orthosis made from thermoplast. For the orthosis to function effectively, the ankle needs to have at least 5° of dorsiflexion. The degree of plantar-flexion can be limited by a stop.

An AFO made from a composite material uses the accumulated energy in an elastic skeleton of the plantar segment of the orthosis during heel strike. These orthoses are designed for active patients (Fig. 2.5.5-8 A,B).

The full effect of AFO wear also depends on the type and condition of the patient's footwear.

Different heel heights of footwear significantly alter the orthosis' biomechanical function.

KNEE ORTHOSIS – KO

The most simple knee orthoses include infrapatellar straps, knee elastic reinforcing braces and knee orthoses with joint bars. If more rigorous stabilization is needed, orthoses with constant rigid flexion or orthoses with restricted movement are selected. In severe combined instabilities and knee joint deformities, orthoses with firm construction are indicated and the TC joint is used as a secondary joint to stabilize the device. Corrective KO influences the knee alignment based on a three-point principle. Most often they are equipped, similarly to other KOs, by lateral or medial bars with a joint and adjustable straps. These KOs can correct knee varus or valgus, or even a genu recurvatum deformity (Fig. 2.5.5-9 A,B).

KNEE-ANKLE-FOOT ORTHOSIS – KAFO

A knee, ankle, and foot orthosis is selected mainly in patients who require stabilization and movement control in the knee and ankle joints.

A KAFO is an orthosis spanning from the patient's thigh to the foot. This extent allows for function of the

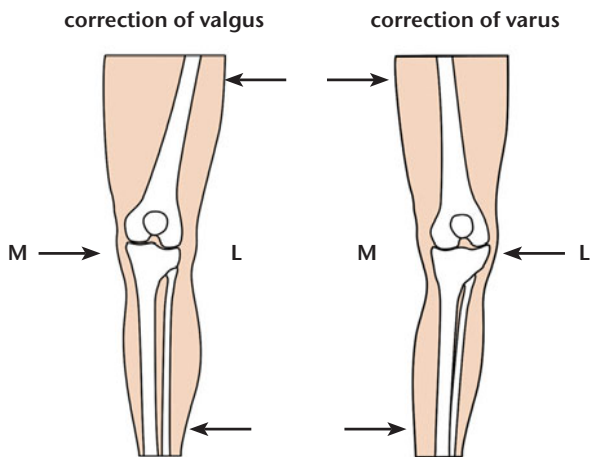

Fig. 2.5.5-9A Schema of correction of knee valgus and varus. M = medially, L = laterally

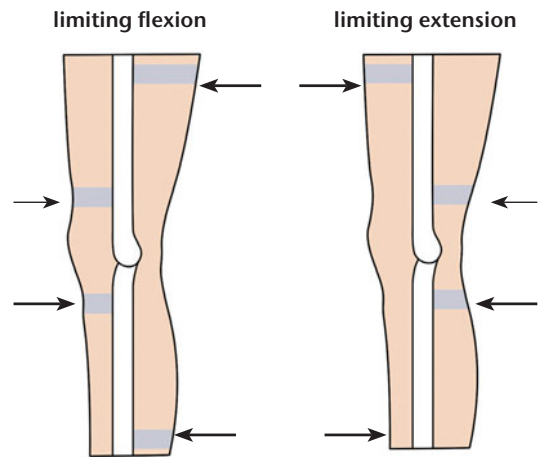

Fig. 2.5.5-9B Schema of correction of knee flexion and extension



Fig. 2.5.5-10
KAFO – plaster-made
orthosis

Fig. 2.5.5-11A,B
KAFO – special carbon
orthosis



actual AFO and, at the same time, allows for control of the knee joint in the sagittal and frontal planes.

A classic AFO is made from metal bars that connect the knee and ankle joints of the orthosis with leather or Velcro straps for attachment to the extremity. Firmness and durability are their advantage. The durability, however, is achieved in exchange for heavier weight. Another disadvantage of this type of KAFO includes a smaller range of contact surfaces, increased demand on the insole of the footwear and a less appealing cosmetic look.

A plastic KAFO is constructed from a cast of a patient's extremity. This ensures tighter contact with the larger surface area of the extremity thereby decreasing pressure points and increasing movement control of the entire extremity. The individual components of this orthosis are connected by joints. The advantages of this orthosis include low weight and better cosmetic appeal. However, a plastic KAFO is limited by skin condition and extremity size/volume (Fig. 2.5.5-10).

A special KAFO is fabricated from light construction materials (carbon, titanium) based on the pa-

tient's individual measurements. Their light weight is the main advantage. The disadvantages include relatively lower contact area in the area of the orthosis arches, which due to possible intolerable pressure points does not allow for correction and stabilization of significant knee joint deformities. Given its light weight, it is used in patients with lower extremity paresis (Fig. 2.5.5-11 A,B).

The function of a KAFO depends on the type of joints that are used in its construction. A single axis knee joint allows for unlimited flexion and extension in the sagittal plane. This type of joint is suitable for patients who demonstrate sufficient muscle strength to maintain stability in the stance phase, but, at the same time, demonstrate initial deformity of the knee joint: recurvatum, valgum or varum. Single axis knee joint with a lock will lock the joint in extension and thus, provides the knee with rigid stability in all planes. This type of joint is suitable for patients with a decreased ability to control the knee joint throughout the stance phase, leading especially to sudden knee flexion with gradual loading at the beginning



Fig. 2.5.5-12A,B
HKAFO – an orthosis
stabilizing the hip, knee
and ankle joints



Fig. 2.5.5-13
HKAFO – reciprocal gait
orthosis

and during the stance phase. The orthosis' knee joint can be utilized and locked at various degrees of knee flexion. This is utilized in patients who are unable to fully extend the knee, for example, in knee flexor contractures. Mechanical or microprocessor controlled knee joints in orthoses that affect the stance and swing phases of gait are among the more complex mechanisms used with a KAFO knee joint. This type of joint automatically locks when loaded during the initial contact of the heel with the floor and remains locked during the entire stance phase until it is unlocked at the moment when the heel comes off the floor at the end of stance phase. The patient's cognitive functions need to be considered when selecting this type of knee joint as the patient needs to understand this mechanism to utilize it.

HIP-KNEE-ANKLE-FOOT ORTHOSIS – HKAFO

The indication for a HKAFO should always be preceded by careful consideration and consultation with the interdisciplinary team. This type of orthosis is a typical example of an uncomfortable device and donning and doffing can be very complicated for the patient and the treating assistant (Fig. 2.5.5-12A,B).

In contrast to the previous orthoses, these orthoses also consist of an elastic or rigid lumbar socket and hip bars with limited range of motion, which ensure stabilization of the hip joints. Some types of Reciprocal Gait Orthoses (RGO) (Fig. 2.5.5-13) are equipped with Bowden cables interconnecting the hip joints of the orthosis. When the center of mass shifts and one hip joint is in a swing phase, extension is elicited in the other hip joint, which is in stance phase. This leads to the elimination of simultaneous flexion in both hip joints and the decreased risk of the “clasp knife” phenomenon during gait. This orthosis is indicated in children with myelomeningocele, in patients with traumatic paraplegia and in patients with muscular dystrophy.

The indication for this orthosis must be preceded by careful examination and assessment of all aspects important for application of this device.



Fig. 2.5.5-14 HO – orthosis for stabilization of the proximal femur and the hip joint

Simple hip orthoses are used as stabilizing orthoses in cases of instability following total hip endoprosthesis or to ensure hip abduction positioning in children. They serve as an important device in the verticalization of patients following proximal femoral traumas (Fig. 2.5.5-14) or in patients with neuromuscular involvement following trauma or in cerebral palsy.

2.5.6 Trunk Orthoses

Application of trunk orthoses is an integral part of treatment of many problems linked to spinal instability following traumas or for the treatment of spinal deformities.

The recommendation for a trunk orthosis in patients with spinal conditions is based on an accurate assessment of spinal instability and the state of the myofascial system. Trunk orthoses are in such cases indicated to stabilize vertebral fractures or as a supplemental device after surgical stabilization.

In patients with spinal pain, soft lumbar belts are often routinely issued, which enhances the patient's passivity as they use it as a “crutch”.

The treatment of spinal deformities in pediatrics is primarily with custom trunk orthoses. These devices should be indicated only by an experienced physician in clinical centers specializing in the treatment of scoliosis. Equally, the corset fabrication for scoliosis should be performed at a well-established orthotic and prosthetic center with sufficient experience, technical proficiency and trained personnel.

When applying trunk orthoses, a patient's comorbidity, which can lead to worsening of the patient's condition, needs to be taken into consideration if simultaneous cardiopulmonary involvement is present.

During orthosis selection, the functional demands need to be considered. It needs to be defined whether the orthosis should provide firm trunk stabilization following traumas, inflammatory spinal conditions, vertebral damage or if it is supposed to serve as a supportive device in painful spinal conditions caused by muscle weakness. The patient needs to be thoroughly educated in the use of a trunk orthosis.

BASIC CLASSIFICATION OF TRUNK ORTHOSES

The terminology involving trunk orthoses is not united. The terms orthosis, corset, lumbar and abdominal belts are used. When selecting a trunk orthosis, it is recommended to use the international classification of trunk orthoses that includes the location on the trunk and simultaneously describes the construction design (fixation, reclination, flexion, extension, dis-

CONTENTS

I GENERAL SECTION

INTRODUCTORY SECTION

Pavel Kolář

REHABILITATION CONCEPT AND DEFINITION	2
<i>Jan Calta, Pavel Kolář</i>	
Current State of Providing Rehabilitation.....	2
TREATMENT (MEDICAL) REHABILITATION	2
SOCIAL REHABILITATION	5
TOOLS OF SCHOOL-BASED REHABILITATION.....	5
TOOLS OF VOCATIONAL REHABILITATION	5
PREVENTATIVE ROLE OF REHABILITATION	5
FUNDAMENTAL PRINCIPLES	
OF REHABILITATION.....	6
INDIVIDUAL TYPES OF REHABILITATION	
SETTINGS.....	7
CLASSIFICATION OF FUNCTIONAL CAPABILITY,	
DISABILITY AND HEALTH	8

TREATMENT REHABILITATION – DIAGNOSTIC AND THERAPEUTIC APPROACHES

REHABILITATIVE CARE

Pavel Kolář

REPOSITIONING	13
Indications for Repositioning	13
Principles of Repositioning	13
Goals of Repositioning	14
Types of Repositioning	15
<i>Pavel Kolář, Jiří Kříž</i>	
VERTICALIZATION	17
PATIENT MOBILIZATION	17
Mobilization goals	17
Prevention of Heterotopic Ossifications.....	18
Types of Mobilization	19
Active Movement	20

TREATMENT REHABILITATION FOCUSED ON RESTORATION OF A FUNCTIONAL DEFICIT

Pavel Kolář

Functional Emphasis of Methods in Treatment	
Rehabilitation	21
<i>Karel Lewit, Pavel Kolář</i>	

Pain and Movement System Dysfunction.....	21
<i>Karel Lewit, Pavel Kolář</i>	

A. DIAGNOSTIC PROCEDURES

1 ASSESSMENT APPROACHES FOCUSED ON THE FUNCTION OF THE MOVEMENT SYSTEM

Pavel Kolář, Karel Lewit, Olga Dyrhonová

FUNDAMENTALS OF A CLINICAL ASSESSMENT.....	25
PATIENT PRELIMINARY CASE HISTORY	
(ANAMNESIS)	25
OBSERVATION (ASPECTION)	28
PALPATION	29
<i>Karel Lewit</i>	
AUSCULTATION	32
<i>Petr Bitnar</i>	

1.1 NEUROMUSCULAR FUNCTIONS AND THEIR CLINICAL EXAMINATION

Pavel Kolář

Muscle in Reflexive Context as Part	
of the Movement System	34
Motor Patterns	34
Movement Stereotypes.....	35
CLINICAL MANIFESTATIONS AND EXAMINATION	
OF NEUROMUSCULAR DYSFUNCTIONS.....	36

I FUNCTIONAL AND NEUROLOGIC SYMPTOMATOLOGY

1.1.1 Examination of Postural Functions

Pavel Kolář

POSTURE	37
Postural Function – Normal	37
Development of Posture	37
Reflex Model of Posture and Locomotion.....	39
Circumscription of the Term Posture.....	39
Postural Stability.....	40
Postural Stabilization	40
Postural Reactibility	40
Postural Disturbances	42
STANDING	44
Examination of Individual Body Regions.....	44

Modified Examination of Standing.....	49	Kinesthesia	73
ASSESSMENT OF STANDING IN NEUROLOGIC DISORDERS.....	50	Perception of Vibration	73
GAIT	50	Two-point Discrimination	73
<i>Petra Valouchová, Pavel Kolář</i>		Topognosis, Graphesthesia.....	74
Phases of the Gait Cycle.....	50	Stereognosis.....	74
Types of gait according to V. Janda	50	Clinical Sensory Syndromes	74
Examination of Gait in a Clinical Setting.....	51	1.1.4 Assessment of Reflexes.....	75
Laboratory Examination of Gait.....	52	<i>Pavel Kolář</i>	
Typology of Gait Dysfunctions from a Neurological Perspective.....	52	MYOTATIC REFLEXES	75
Examination of Postural Stabilization and Postural Reactibility	54	Upper Extremities Myotatic Reflexes	75
<i>Pavel Kolář</i>		Myotatic Reflexes of the Lower Extremities.....	75
1.1.2 Examination of Muscle Tone.....	60	EXTEROCEPTIVE REFLEXES.....	76
<i>Pavel Kolář</i>		IDIOMUSCULAR RESPONSE.....	76
Reflex Regulation of Muscle Tone.....	60	PATHOLOGICAL REFLEXES.....	76
Connective Tissue Component of Muscle Tone.....	60	Pathological Reflexes Elicited in the Upper Extremity.....	76
DEFICITS IN MUSCLE TONE.....	61	Pathological Reflexes Elicited in the Lower Extremity.....	77
Hypertonia and Spasm	61	Clonus	78
Contracture	61	Mediopubic Reflex.....	78
Local Hypertonic Changes in Muscle Tissue.....	61	1.1.5 Examination of Involuntary Movements.....	78
<i>Zdeněk Čech</i>		<i>Pavel Kolář</i>	
Trigger Points – Clinical Characteristics.....	62	TREMOR.....	79
Histological Findings in the Area of a Trigger Point	62	SPASMS.....	79
Localization of Trigger Points.....	62	MYOCLONUS	79
Foundation of Trigger Point Formation in Muscle Tissue	62	FIBRILLAR AND FASCICULAR TWITCHES.....	79
Trigger Points versus Tender Points.....	63	CHOREIC AND ATHETOID HYPERKINESES	79
Local Muscle Twitch	63	Athetosis	79
Trigger Points as a Source of a Spontaneous Myofascial Pain.....	63	Chorea.....	79
Examination of Trigger Points with the Help of Instrumentative Examination Methods	64	TICS	80
Spasticity.....	65	1.1.6 Examination of Muscle Strength.....	80
<i>Pavel Kolář</i>		<i>David Smékal, Magdaléna Lepšíková</i>	
Rigidity.....	68	MUSCLE WEAKNESS	80
Paratonia.....	68	MUSCLE STRENGTH.....	80
Hypotonia.....	68	Assessment of Muscle Strength	80
MUSCLE TONE DISTURBANCES AND THEIR POSTURAL LAYOUT.....	69	Assessment of Muscle Strength	81
<i>Pavel Kolář</i>			
Upper Crossed Syndrome	69		
Lower Crossed Syndrome	70		
Layer Syndrome.....	70		
Assessment of Shortened Muscles.....	70		
1.1.3 Examination of Sensory Functions.....	70		
<i>Alena Kobesová</i>			
SENSORY TESTING.....	71		
Examination of Individual Sensory Modalities.....	72		
Touch.....	72		
Temperature	72		
Pain.....	72		
Joint Position Sense.....	73		
		II NEUROLOGIC SYNDROMOLOGY	
		1.1.7 Primary Myogenic Lesion	83
		<i>Petr Bitnar, Pavel Kolář</i>	
		Weakness in Myopathies	83
		Pseudohypertrophy and Muscle Contractures in Myopathies	84
		1.1.8 Deficits at the Neuromuscular Junction.....	84
		<i>Petr Bitnar</i>	
		Myasthenia Gravis.....	84
		Lambert-Eaton Myasthenic Syndrome.....	84
		1.1.9 Peripheral Nerve Deficits	84
		<i>Petr Bitnar</i>	
		Examination of Deficits in the Sensory Fibers of the Peripheral Nerve.....	84
		Examination of Deficits in Motor Fibers of a Peripheral Nerve	85

1.1.10 Spinal Cord Syndromology	85	Deficits in Gnostic Functions	95
<i>Jiří Kříž, Veronika Hyšperská</i>		Deficits in Practical Functions.....	96
GRADUAL TRANSVERSE SPINAL CORD LESION.....	85	LIMBIC SYSTEM.....	96
SUDDEN TRANSVERSE SPINAL CORD LESION.....	85	Examination of Motor Functions from the Perspective	
PSEUDOPARETIC SPINAL CORD LESION.....	85	of Cortical Plasticity.....	97
SPASTIC SPINAL CORD LESION.....	85	<i>Pavel Kolář, Magdaléna Lepšíková</i>	
MIXED SPINAL CORD LESION	86	Examination of Selective Movement	98
CONUS MEDULLARIS SYNDROME	86	Examples of Clinical Tests.....	99
CAUDA EQUINA SYNDROME	86		
POSTERIOR CORD SYNDROME.....	86		
BROWN-SEWARD SYNDROME.....	86		
INTRAMEDULLARY SYNDROME.....	86		
1.1.11 Cerebellar Syndromology	86		
<i>Pavel Kolář</i>			
FLACCIDITY.....	86		
HYPERMETRIA	86		
ASYNERGY	87		
DIADOCHOKINESIA.....	87		
OTHER CEREBELLAR SIGNS	87		
1.1.12 Extrapyramidal Syndrome	87		
<i>Pavel Kolář</i>			
1.1.13 Thalamic Syndrome	87		
<i>Pavel Kolář</i>			
1.1.14 Brain Stem Syndromes	88		
<i>Pavel Kolář</i>			
MEDIAL SYNDROMES.....	88		
LATERAL SYNDROMES.....	88		
1.1.15 Syndromes of Meningeal Irritation,			
Intracranial Hypotension, Hypertension			
and Ventricular Syndromes	89		
<i>Pavel Kolář</i>			
SYNDROME OF MENINGEAL IRRITATION.....	89		
INTRACRANIAL HYPOTENSION SYNDROME.....	89		
INCREASED CRANIAL PRESSURE SYNDROME	89		
VENTRICULAR SYNDROMES.....	90		
1.1.16 Cortical Syndromes			
and their Examination	90		
<i>Pavel Kolář, Rastislav Druga</i>			
FRONTAL LOBE	90		
Primary Motor Cortex (MI)	91		
Premotor Cortex.....	91		
Frontal Eye Field.....	92		
Broca's Speech Area.....	92		
Prefrontal Cortex.....	92		
Signs of an Injury to the Frontal Lobes			
of the Motor Cortex	93		
Axial phenomena	93		
Paraxial phenomena.....	93		
Other Disturbances with Lesions			
to the Frontal Cortex	93		
Assessment Tests for Frontal Lobes Deficits.....	93		
TEMPORAL LOBE	94		
OCCIPITAL LOBE.....	95		
PARIETAL LOBE.....	95		
Deficits in Phatic Functions.....	95		
		CLINICAL EXAMINATION VIA MOTOR	
		PROGRAMS	100
		<i>Pavel Kolář</i>	
		SCREENING OF NEUROMOTOR	
		DEVELOPMENT	101
		Central Coordination Disturbance (CCD).....	101
		Developmental Kinesiology as an Assessment	
		Method – the Examination of an Infant	
		in the First Year of Life	101
		Postural Activity	102
		Postural Activity in Individual Phases of Development	
		(0–15 Months)	103
		Postural Reactivity.....	112
		<i>Pavel Kolář, Marcela Šafářová</i>	
		1. Traction Test.....	113
		2. Landau Reaction.....	113
		3. Axillary Suspension	114
		4. Vojta's Tilt Reaction.....	115
		5. Collis Horizontal Suspension	116
		6. Peiper-Isbert Vertical Suspension	117
		7. Collis Vertical Suspension.....	118
		Primitive Reflexology.....	118
		<i>Pavel Kolář</i>	
		Functional Relationship between Postural Activity,	
		Postural Reactivity and Primitive Reflexology	121
		PSYCHOMOTOR DEVELOPMENT IN EARLY	
		CHILDHOOD	121
		<i>Irena Zouňková, Pavel Kolář</i>	
		CENTRAL COORDINATION DISTURBANCE	
		IN PRESCHOOL AND SCHOOL AGE	125
		<i>Irena Zouňková, Pavel Kolář</i>	
		Monitored Areas in a Neurodevelopmental	
		Examination.....	126
		Physiotherapy in Central Coordination	
		Disturbance.....	130
		1.2 KINESIOLOGY AND CLINICAL	
		EXAMINATION OF THE JOINT SYSTEM	133
		<i>Pavel Kolář</i>	
		Joint Motions.....	133
		Joint Categories Based on the Number of Axes	
		and the Shape of Articular Surfaces.....	134

Classification of Joints according to the Number of Articulating Bones within the Joint.....	135	Anamnesis	165
Joint Innervation	135	Aspection.....	165
Assessment of Joint Range of Motion.....	135	Palpation.....	165
<i>David Smékal</i>		Passive Movements.....	165
1.2.1 Kinesiology of the Spine, Pelvis and the Thorax	137	Active Movements.....	166
<i>Pavel Kolář</i>		Functional Tests.....	166
SPINE	137	Instability Tests	166
PELVIS	140	Lateral Epicondylitis Tests.....	166
THORAX	141	1.2.4 Kinesiology of the Wrist and the Hand	166
ANATOMICAL PARAMETERS INFLUENCING		<i>Petr Bitnar</i>	
SPINAL FUNCTION	143	WRIST	166
Regional Anatomical Parameters.....	143	MOVEMENTS OF THE CARPAL COMPLEX.....	167
Global Anatomical Parameters.....	144	CARPOMETACARPAL JOINTS.....	168
EXAMINATION OF THE SPINE, PELVIS		HAND	168
AND THE THORAX	145	MAIN TYPES OF GRIP	169
Patient History (Anamnesis) and Physical Assessment ..	145	ASSESSMENT OF THE WRIST AND THE HAND.....	169
Neurological Assessment.....	145	Anamnesis	169
Assessment of Motor Functions	147	Aspection.....	170
Functional Assessment	147	Palpation.....	170
1.2.2 Kinesiology of the Shoulder Girdle (Plexus).....	154	Passive Movements.....	170
<i>Petra Valouchová, Pavel Kolář</i>		Active Movements.....	170
BONES OF THE SHOULDER GIRDLE.....	154	Functional Tests.....	170
JOINTS OF THE SHOULDER GIRDLE.....	156	1.2.5 Kinesiology of the Hip Joint	171
MOVEMENTS IN THE JOINTS OF THE		<i>Magdaléna Lepšíková, Pavel Kolář</i>	
SHOULDER GIRDLE.....	156	HIP JOINT ASSESSMENT	173
SHOULDER GIRDLE EXAMINATION	157	Anamnesis	173
<i>Michaela Tomanová</i>		Aspection.....	173
Anamnesis	157	Palpation.....	174
Aspection.....	158	Passive Movements.....	174
Palpation.....	158	Active Movements.....	174
Joint Play.....	158	PEDIATRIC HIP JOINT ASSESSMENT	174
Passive Movements.....	159	1.2.6 Kinesiology of the Knee Joint.....	174
Active Movements.....	159	<i>Pavel Kolář</i>	
Adduction and Internal Rotation (Apley's Scratch Test)...	159	MOVEMENTS OF THE KNEE JOINT.....	174
Abduction and External Rotation	159	KNEE JOINT ASSESSMENT	176
Special Tests for the Shoulder Girdle.....	159	Anamnesis	176
Assessment of Movements against Resistance –		Aspection.....	176
Resistive Tests	159	Palpation.....	177
Instability Tests	160	Passive Movements.....	177
Anterior Instability Testing	160	Active Movements.....	177
Posterior Instability Testing	161	Functional Assessment	177
Clunk Test.....	161	Examination of the Menisci.....	177
Inferior (Caudal) Instability.....	161	Assessment of Knee Joint Stability	178
Multidirectional Instability	161	Patellofemoral Joint Examination	180
Tests for Long Head of the Biceps Brachii		Patellar Stability Test – Apprehension Test	180
Tendon Pathology	161	Planer Sign.....	180
Rotator Cuff and Impingement Syndrome Tests.....	162	Zohlen Test.....	180
Acromioclavicular Joint Tests.....	163	Fairbank's Test (Zohler's Sign)	180
1.2.3 Kinesiology of the Elbow Joint	163	1.2.7 Kinesiology of the Lower Leg and the Foot.....	180
<i>Petr Bitnar</i>		<i>Pavel Kolář, Ivan Vařeka</i>	
ELBOW JOINT MOVEMENTS	164	ANKLE AND FOOT JOINTS	180
ASSESSMENT OF THE ELBOW JOINT.....	165	MOVEMENTS IN THE ANKLE AND FOOT JOINTS	182
		FUNCTIONAL RELATIONSHIPS BETWEEN	
		THE ANKLE AND THE FOOT JOINTS	183

ASSESSMENT OF THE ANKLE AND THE FOOT.....	183	3 PSYCHOLOGICAL FUNCTIONS AND PAIN	
Anamnesis.....	184	<i>Petr Knotek</i>	
Aspection.....	184	3.1 PSYCHOLOGICAL DIAGNOSTICS IN REHABILITATION.....	207
Palpation.....	184	3.2 ASSESSED PROCESSES AND METHODS OF THEIR TESTING	207
Passive Movements.....	184	Reactivity to Painful Stimuli	207
Active Movements.....	185	Pain in the Pathological Process.....	208
Functional Assessment	185	Beginning Phase of Psychological Pain	
Tests for Ankle Instability.....	185	Processing	209
1.3 SOFT TISSUES.....	186	Cognitive Processes.....	209
<i>Petr Bitnar</i>		Affection	210
1.3.1 Skin.....	187	Behavior.....	210
1.3.2 Subcutaneous Tissues (Hypodermis).....	191	Interpersonal Communication.....	210
1.3.3 Fasciae.....	191	4 EXAMINATIONS BY FUNCTIONAL LABORATORY METHODS	
2 VISCEROMOTOR RELATIONSHIPS AND THE AUTONOMIC NERVOUS SYSTEM		<i>Milan Zedka, Pavel Kolář</i>	
<i>Petr Bitnar, Hana Marčíšová, Pavel Kolář</i>		4.1 LABORATORY EXAMINATION OF MOVEMENT.....	213
2.1 VISCEROSOMATIC AND SOMATOVISCERAL RELATIONSHIPS.....	195	<i>Milan Zedka</i>	
<i>Petr Bitnar</i>		4.1.1 Kinematic Analysis	213
2.1.1 Viscerosomatic (Visceromotor) Relationships.....	195	<i>Milan Zedka</i>	
Visceral Pattern.....	195	4.1.2 Kinetic Analysis (Posturography)	215
2.1.2 Somatovisceral Relationships	196	<i>Ondřej Čakrt</i>	
Movement System and Visceral Pain.....	196	Physics Basis of the Examination	215
Movement System and Functional Deficits of the Internal Organs.....	197	Posturography in a Clinical Setting	215
Movement System as a Trigger Factor for a Latent Internal Illness	198	Factors Influencing Postural Stability	216
Movement System as a Tool for the Treatment of Internal Illnesses	198	4.1.3 Electromyographic Analysis in Biomechanics	216
2.1.3 Overview of Basic Visceral Patterns.....	198	<i>Milan Zedka, Petra Valouchová</i>	
2.2 EXAMINATION OF THE AUTONOMIC NERVOUS SYSTEM	200	Examination of Muscle Coordination	216
<i>Hana Marčíšová</i>		Examination of Force.....	218
2.2.1 Anatomy and Physiology of the ANS.....	201	Assessment of Muscle Fatigue	218
2.2.2 Function of the ANS within the Movement Apparatus.....	201	4.2 SUPPLEMENTAL NEUROLOGICAL EXAMINATIONS.....	219
Vasomotricity.....	202	<i>Milan Zedka</i>	
Somatosensory System and the ANS.....	202	4.2.1 Electromyography	219
ANS and Muscle Function	203	4.2.2 Electroencephalography.....	222
2.2.3 Anatomical Vegetative Syndromes.....	204	4.2.3 Evoked Potentials	224
<i>Pavel Kolář</i>		Somatosensory Evoked Potentials.....	224
CENTRAL AUTONOMIC SYNDROMES.....	204	Visual Evoked Potentials (VEPs).....	225
PERIPHERAL AUTONOMIC SYNDROMES.....	204	Auditory Evoked Potentials.....	226
Claude-Bernard-Horner Syndrome.....	204	Motor Evoked Potentials (MEPs).....	227
Posterior Cervical Sympathetic Syndrome	205	4.3 EXAMINATIONS BY IMAGING METHODS	227
GROSS VEGETATIVE SYNDROMES.....	205	<i>Pavel Kolář, Martin Kynčl</i>	
REFLEXIVE VEGETATIVE SYNDROMES	205	4.3.1 Radiologic Methods.....	227

X-RAY EXAMINATION	227
<i>Pavel Kolář, Olga Dyrhonová</i>	
Shoulder Joint	228
Wrist.....	228
Hip Joint	228
Knee Joint	228
Ankle Joint.....	228
Spine.....	228
COMPUTED TOMOGRAPHY (CT)	229
<i>Pavel Kolář, Martin Kynčl</i>	
MAGNETIC RESONANCE IMAGING	230
<i>Martin Kynčl, Pavel Kolář</i>	
Functional Magnetic Resonance	231
TRACTOGRAPHY	231
<i>Martin Kynčl, Pavel Kolář</i>	
SCINTIGRAPHIC EXAMINATION	231
<i>Pavel Kolář, Martin Kynčl</i>	
POSITRON EMISSION TOMOGRAPHY	231
<i>Pavel Kolář, Martin Kynčl</i>	
SINGLE PHOTON EMISSION COMPUTED TOMOGRAPHY	231
<i>Pavel Kolář, Martin Kynčl</i>	
NEAR-INFRARED SPECTROSCOPY (NIRS)	232
<i>Pavel Kolář, Martin Kynčl</i>	
4.3.2 Examination by Ultrasound	232
<i>Zdeněk Hříbal</i>	

5 ASSESSMENT OF THE SEVERITY OF MOTOR INVOLVEMENT AND LIMITATIONS IN THE ACTIVITIES OF DAILY LIVING

Pavel Kolář

5.1 METHODS USED FOR MEASUREMENT AND ASSESSMENT IN REHABILITATION 235

5.2 ASSESSMENT OF THE EXTENT OF MOTOR INVOLVEMENT 236

5.2.1 Gross Motor Skills Assessment by the Gross Motor Function Measure	236
5.2.2 Developmental Kinesiology as an Assessment Method of a Motor Deficit	237
5.2.3 Additional Tests to Assess Motor Deficits	239

5.3 TESTING AND ASSESSMENT OF RESTRICTED ACTIVITIES OF DAILY LIVING 239

5.3.1 Functional Independence Measure	242
5.3.2 Barthel Index.....	242
5.3.3 Katz Index of Activities of Daily Living.....	244
5.3.4 Activity Index	244

5.3.5 Frenchay Activities Index	244
5.3.6 Factor Assessment according to Tardieu.....	244
5.3.7 Other Tests	245

B. THERAPEUTIC METHODS

1 PHYSICAL THERAPY METHODS AND CONCEPTS

Pavel Kolář

1.1 GENERAL PHYSICAL THERAPY (MUSCULOSKELETAL) APPROACHES..... 248

1.1.1 Passive Movements	248
<i>Pavel Kolář</i>	
1.1.2 Active Assistive Exercise.....	248
<i>Magdaléna Lepšíková</i>	
1.1.3 Muscle Strength Exercises	248
<i>Zdeněk Čech</i>	

Kinesiologic Notes.....248

Input-Adaptation Relationship during Strengthening Exercises.....249

1.1.4 Dynamic Neuromuscular Stabilization 252

Pavel Kolář, Marcela Šafářová

General Principles of Practice Techniques.....253

Practice of Postural Stabilization of the Spine, Chest and the Pelvis

254

Influence on Tightness and Improvement of Chest Wall Dynamics

255

Influence on Spinal Straightening

256

Training of the Postural Breathing Pattern and the Stabilization Function of the Diaphragm

256

Postural Stabilization Training of the Spine Using Reflex Locomotion.....

258

Training of Deep Postural Stabilization of the Spine in Modified Positions.....

259

Exercising Postural Functions in Developmental Lines (Sequences)

259

Movement Assistance during Exercise

262

Facilitative Elements of Training Techniques

262

Exercise Examples

264

1.1.5 Soft Tissue Mobilization

266

Karel Lewit

Post-Isometric Relaxation

266

Examples of Other Techniques.....

268

1.1.6 Dry Needling for Muscle Trigger Points

270

Pavel Kolář

1.1.7 Traction.....

271

Pavel Kolář

1.1.8 Relaxation Techniques.....

271

Pavel Kolář

1.1.9 Exercises Aimed at the Restoration of Sensation (Somatesthesia)	271	THERAPEUTIC SYSTEM	288
<i>Pavel Kolář, Magdaléna Lepšíková</i>		Activation of Reflex Locomotion	288
1.2 METHODS AND APPORACHES USED IN REHABILITATION OF PATIENTS WITH CHRONIC RESPIRATORY SYSTEM INVOLVEMENT	271	Reflex Creeping.....	288
<i>Pavel Kolář, Jan Šulc</i>		Activation System Positions 1–6	290
1.2.1 Methods of Pulmonary Physical Therapy	272	Reflex Rolling.....	291
<i>Libuše Smolíková</i>		TREATMENT EFFECTS.....	294
1.2.2 Corrective Physical Therapy for the Postural System.....	273	PRINCIPLES AND FUNDAMENTALS OF THERAPY.....	294
<i>Libuše Smolíková</i>		INDICATIONS AND CONTRAINDICATIONS	295
1.2.3 Respiratory Physical Therapy Approaches Utilizing Postural Respiratory Function of the Diaphragm	275	1.3.2 Sensorimotor Stimulation	295
<i>Pavel Kolář</i>		<i>Michaela Veverková, Marie Vávrová</i>	
Role of the Diaphragm during the Physiological Breathing Cycle.....	275	1.3.3 Feldenkrais Method	298
Breathing Biomechanics in a Pathological State	278	<i>Magdaléna Lepšíková</i>	
Posturally Locomotor Function of the Diaphragm	279	1.3.4 Proprioceptive Neuromuscular Facilitation	300
Respiratory Physical Therapy Techniques Utilizing Postural Locomotor Functions.....	280	<i>Irena Zounková, Pavel Kolář</i>	
Positional Influence on the Postural Respiratory Function of the Diaphragm	281	1.3.5 Brunkow's Method	301
1.2.4 Respiratory Physical Therapy – Methods and Techniques for Respiratory Pathway Hygiene	281	<i>Pavel Kolář</i>	
<i>Libuše Smolíková</i>		1.3.6 Brügger's Concept.....	302
Active Cycle of Breathing Techniques	282	<i>Dagmar Pavlů</i>	
Autogenic Drainage.....	282	1.3.7 Sling Exercise Therapy	304
PEP System of Breathing	282	<i>Alice Hamáčková, Dagmar Tomisová, Ctirad Tomis</i>	
Oscillatory PEP System	282	1.3.8 Exercise with a Therapy Ball.....	305
Respiratory Physical Therapy and Breathing Muscle Training Devices	284	<i>Pavel Kolář</i>	
Intrapulmonary Percussive Ventilation.....	284	2 MODALITIES	
Inhalation Therapy – A Component of Respiratory Physical Therapy.....	284	<i>Bronislav Schreier</i>	
Respiratory Physical Therapy for Patients in Intensive Care Units	285	2.1 CLASSIFICATION OF MODALITIES BASED ON THE TYPE OF APPLIED ENERGY	309
Control Mechanisms of Respiratory Physical Therapy.....	285	2.1.1 Mechanotherapy.....	309
1.2.5 Breathing Exercises (Breathing Gymnastics)	285	2.1.2 Thermotherapy and Hydrotherapy.....	309
<i>Libuše Smolíková</i>		2.1.3 Electrotherapy	309
1.2.6 Fitness Physical Therapy and Pulmonary Illnesses.....	287	2.1.4 Phototherapy	310
<i>Pavel Kolář</i>		2.1.5 Combined Therapy and Combination of Modalities	310
1.3 SELECTED PHYSICAL THERAPY CONCEPTS.....	288	2.2 CLASSIFICATION OF MODALITIES BASED ON THEIR PRIMARY EFFECT.....	310
1.3.1 Vojta's Principle: Reflex Locomotion	288	2.2.1 Modalities with an Analgesic Effect	310
<i>Irena Zounková, Marcela Šafářová</i>		Modalities with Primary Analgesic Effect.....	310
		Modalities with a Secondary Analgesic Effect.....	311
		2.2.2 Modalities with Dominantly a Myorelaxation Effect.....	312
		Ultrasound Therapy	313
		Combined Ultrasound and Electrotherapy	313
		Electrotherapy.....	313
		2.2.3 Modalities with Anti-Inflammatory and Trophic Effects.....	313
		Vasopneumatic Therapy	313
		Electrotherapy.....	314
		Ultrasound Therapy	314

Phototherapy.....	314
Galvanotherapy.....	314
Contrast Baths.....	314
Cryotherapy	315
2.2.4 Electrodiagnostic Testing and Electrical Stimulation of Skeletal Muscles	315
Electrodiagnostic Testing	315
Electrical Stimulation (Neuromuscular Electrical Stimulation)	316
Electrical Stimulation (Electrogymnastics)	316

2.3 GENERAL CONTRAINDICATIONS OF MODALITIES.....316

3 BALNEOLOGY

Jan Kálal, Ivan Vařeka

3.1 CLASSIFICATION OF MEDICINAL SOURCES.....319

3.1.1 Waters.....	319
3.1.2 Peloids	320
3.1.3 Gases	320
3.1.4 Climate	321

3.2 USE OF NATURAL HEALING SOURCES IN BALNEOLOGY..... 321

3.2.1 Use of Water	321
--------------------------	-----

3.2.2 Use of Peloids	321
3.2.3 Use of Gas.....	322

3.3 SPAS IN THE CZECH REPUBLIC AND INDICATIONS FOR A SPA TREATMENT..... 322

4 OCCUPATIONAL THERAPY

Veronika Schönová, Pavel Kolář

4.1 AREAS OF FUNCTION IN OCCUPATIONAL THERAPY 325

4.2 SPECIALIZATIONS 326

4.3 OCCUPATIONAL THERAPY PROCESS..... 326

4.4 AREAS OF OCCUPATIONAL THERAPY INTERVENTIONS..... 326

Motor Skills	326
Sensory Skills	327
Cognitive, Communicative and Subsequent Social Skills.....	327
Activities of Daily Living.....	327
Assistive Devices.....	327
Pre-Return to Work Rehabilitation.....	327

II SPECIAL SECTION

1 TREATMENT REHABILITATION IN NEUROLOGY

Pavel Kolář, Ondřej Horáček

GENERAL SECTION

1.1 NEUROPHYSIOLOGICAL FOUNDATION OF PHYSICAL THERAPY APPROACHES..... 332

Pavel Kolář

NEUROPLASTICITY.....332

Vladimír Komárek

Evolutionary Plasticity.....	332
Repair Plasticity.....	333
Neuroplasticity and Sensorimotor Programs	333

SENSORY FUNCTIONS IN

NEUROREHABILITATION.....	334
---------------------------------	------------

Pavel Kolář

1.2 OVERVIEW OF PHYSICAL THERAPY METHODS..... 335

Pavel Kolář

Sensory Training.....	335
-----------------------	-----

Exercising with Conscious Awareness as a Component of Sensorimotor Practice	335
---	-----

Sensory Stimulation Method Based on Affolter.....	335
---	-----

Perfetti's Method.....	335
------------------------	-----

Rood's Method.....	335
--------------------	-----

Movement Rehabilitation of Patients with Hemiplegia Based on Brunnström.....	336
--	-----

Dagmar Pavlů, Pavel Kolář

Sensory Integration Based on Ayres	337
--	-----

Veronika Schönová

Neurodevelopmental Treatment Concept Based on Bobath	338
--	-----

Irena Zounková

Movement Therapy According to Petö.....	340
---	-----

Irena Zounková, Pavel Kolář

Vojta's Method.....	341	OTHER FORMS OF MUSCULAR DYSTROPHY	357
<i>Pavel Kolář</i>		MYOTONIC DYSTROPHY.....	357
Sensorimotor Stimulation	341	CONGENITAL, METABOLIC, INFLAMMATORY	
<i>Pavel Kolář</i>		AND TOXIC MYOPATHIES.....	358
Proprioceptive Neuromuscular Facilitation	341	ION CHANNEL DYSFUNCTIONS	358
<i>Pavel Kolář</i>		PERIODIC PARALYSES.....	358
1.3 NEUROPSYCHOLOGY	341	Hyperkalemic Periodic Paralysis.....	359
<i>Kateřina Chamoutová, Pavel Kolář</i>		Hypokalemic Periodic Paralysis.....	359
1.3.1 Neuropsychological Approaches	342	Paramyotonia Congenita.....	359
Neurobehavioral Approach.....	342	MYOTONIC SYNDROMES.....	359
American Neuropsychological Approach.....	342	Myotonia Congenita	359
Neuropsychology in the Czech Republic	342	Atypical Myotonic Syndromes.....	359
1.3.2 Neuropsychological Assessment	343	1.8 PERIPHERAL PARALYSIS.....	360
Most Commonly Used Neuropsychological		<i>Ondřej Horáček</i>	
Tests.....	344	1.8.1 Causes, Degrees and Diagnosis	
1.3.3 Utilization of Neuropsychological		of Peripheral Paralysis	360
Approaches in Rehabilitation	345	1.8.2 Rehabilitation of Peripheral Paralysis	361
1.4 SPEECH THERAPY	346	Physical Therapy.....	361
<i>Pavel Kolář</i>		Occupational Therapy.....	362
DEVELOPMENTAL DYSARTHRIA	346	Modalities.....	362
APHASIAS	347	1.8.3 An Overview of Peripheral Pareses	
DYSARTHRIA.....	348	Based on Location	363
Deficits in Swallowing and Management Options.....	349	PERIPHERAL PARESES OF THE UPPER	
Orofacial Therapy.....	350	EXTREMITIES.....	363
1.5 ORTHOTIC CARE IN NEUROLOGICAL		BRACHIAL PLEXUS PALSY (C5-T1)	363
DISEASES	350	RADIAL NERVE PALSY (C5-C7).....	364
<i>Petr Krawczyk</i>		MEDIAN NERVE PALSY (C5-T1).....	365
1.5.1 Orthotic Management for Patients		ULNAR NERVE PALSY (C8-T1).....	366
with Cerebral Palsy	350	LONG THORACIC NERVE PALSY (C5-C7)	366
1.5.2 Orthotic Interventions for Patients		SUPRASCAPULAR NERVE PALSY (C5-C6)	367
with Charcot-Marie-Tooth Disease	352	AXILLARY NERVE PALSY (C5-C6)	367
1.5.3 Orthotics for Patients Following		MUSCULOCUTANEOUS NERVE PALSY	
Poliomyelitis.....	353	(C5-C7)	367
1.5.4 Orthotics for Patients Following CVA.....	353	PERIPHERAL PARESES OF THE LOWER	
1.6 OCCUPATIONAL THERAPY	354	EXTREMITIES	367
<i>Veronika Schönová</i>		LUMBOSACRAL PLEXUS PARESIS.....	367
SPECIAL SECTION		FEMORAL NERVE PALSY (L2-L4).....	367
1.7 DYSFUNCTIONS IN NEUROMUSCULAR		SCIATIC NERVE PALSY (L4-S3)	368
TRANSMISSION AND MUSCLE DISEASES	354	PERONEAL NERVE PALSY (L4-S1)	368
<i>Petr Bitnar, Magdaléna Lepšíková</i>		TIBIAL NERVE PALSY (L4-S3).....	368
1.7.1 Dysfunction in Neuromuscular		FACIAL NERVE PALSY (C.N. VII).....	369
Transmission – Myasthenia Gravis	354	1.8.4 Peripheral Pareses in Diseases	
1.7.2 Muscle Diseases	355	Involving Motor Neurons of the Anterior	
MUSCULAR DYSTROPHIES	356	Spinal Horns	369
DUCHENNE AND BECKER MUSCULAR		1.8.5 Rehabilitation Following Peripheral	
DYSTROPHY.....	356	Nerve Surgery	370
FACIOSCAPULOHUMERAL FORM		1.9 ENTRAPMENT SYNDROMES	370
OF DYSTROPHY	356	<i>Petr Bitnar, Ondřej Horáček</i>	
GIRDLE FORMS OF MUSCULAR DYSTROPHY.....	357	1.9.1 Etiology, Pathogenesis, Clinical	
		Manifestations and Diagnosis	370
		1.9.2 Overview of the Most Common	
		Entrapment Syndromes.....	371
		ENTRAPMENT SYNDROMES OF THE UPPER	
		THORACIC APERTURE.....	371

SCALENUS SYNDROME.....	372	1.13 DEFICITS IN CEREBELLAR FUNCTIONS ..	389
COSTOCLAVICULAR AND HYPERABDUCTION SYNDROME.....	372	<i>Alena Kobesová</i>	
ENTRAPMENT SYNDROMES OF THE UPPER EXTREMITY AND THE SHOULDER GIRDLE	372	1.13.1 Functional Anatomy of the Cerebellum	389
SUPRASCAPULAR NERVE.....	372	1.13.2 Basic Clinical Manifestations of a Cerebellar Lesion.....	390
MEDIAN NERVE.....	372	ATAXIA.....	390
ULNAR NERVE.....	373	HYPERMETRIA.....	390
RADIAL NERVE.....	373	ADIADOCHOKINESIA.....	391
ENTRAPMENT SYNDROMES OF THE LOWER EXTREMITY AND THE PELVIC GIRDLE.....	373	ASYNERGY.....	391
FEMORAL NERVE.....	373	FLACCIDITY.....	392
SCIATIC NERVE.....	373	CEREBELLAR TREMOR.....	392
PERONEAL NERVE.....	373	EYE MOVEMENT DISTURBANCES.....	392
TIBIAL NERVE.....	373	PALEOCEREBELLAR AND NEOCEREBELLAR SYNDROME	392
1.9.3 Treatment Rehabilitation	374	PALEOCEREBELLAR SYNDROME.....	392
1.10 POLYNEUROPATHIC SYNDROMES.....	375	NEOCEREBELLAR SYNDROME.....	392
<i>Alena Kobesová</i>		PSEUDOCEREBELLAR SYNDROME.....	392
1.10.1 Hereditary Motor and Sensory Polyneuropathies	375	1.13.3 Rehabilitation in Cerebellar Dysfunctions	393
1.10.2 Diabetic Neuropathy.....	378	1.13.4 Prognosis of Cerebellar Dysfunctions	394
DIABETIC FOOT SYNDROME.....	378	1.14 BALANCE DEFICITS	395
1.10.3 Inflammatory Polyneuropathies.....	379	<i>Ondřej Čákr, Michal Truc</i>	
GUILLAIN-BARRE SYNDROME.....	379	1.14.1 Balance Control.....	395
CHRONIC INFLAMMATORY DEMYELINATING POLYNEUROPATHY	379	VERTIGO AND ITS MOST COMMON CAUSES.....	395
1.11 POLIOMYELITIS AND POST-POLIOMYELITIC SYNDROME.....	381	1.14.2 Clinical Presentation of a Patient with a Vestibular System Disturbance	396
<i>Ivana Wurstová</i>		EXAMINATION.....	396
1.11.1 Poliomyelitis	381	1.14.3 Theoretical Bases for Rehabilitation	397
1.11.2 Post-Poliomyelitic Syndrome	382	1.14.4 Rehabilitation of Individual Clinical Presentations	397
1.12 SPINAL CORD INJURY	384	UNILATERAL VESTIBULAR LESION	397
<i>Jiří Kříž</i>		BENIGN PAROXYSMAL POSITIONAL VERTIGO	398
1.12.1 Etiology, Neurological Presentation	384	BILATERAL VESTIBULAR DEFICIT.....	399
1.12.2 Systematic Approach to Treatment.....	385	BALANCE DEFICITS ASSOCIATED WITH CHANGES IN THE CERVICAL SPINE	399
1.12.3 Medical Consequences of a Spinal Cord Lesion and Possible Complications	385	CENTRAL BALANCE DEFICITS.....	399
AUTONOMIC DYSREFLEXIA.....	385	VERTEBRAL ARTERY SYNDROME.....	399
ORTHOSTATIC HYPOTENSION.....	385	PSYCHOGENIC VERTIGO	399
DEEP VEIN THROMBOSIS (THROMBOEMBOLISM).....	386	1.14.5 Biological Feedback in Rehabilitation of Patients with Balance Deficits	400
URINARY DYSFUNCTION.....	386	<i>Ondřej Čákr, Rudolf Černý, Jaroslav Jeřábek</i>	
BOWEL DYSFUNCTION.....	386	Brain port	400
SEXUAL DYSFUNCTION.....	386	1.15 EXTRAPYRAMIDAL DEFICITS.....	401
INTEGUMENTARY DYSFUNCTIONS.....	386	<i>Alena Kobesová</i>	
SEPTIC CONDITIONS.....	386	1.15.1 Basic Characteristics, Classification.....	401
PAINFUL CONDITIONS	386	HYPOKINETIC DEFICITS	401
SPASTICITY.....	386	HYPERKINETIC DEFICITS.....	401
PARA-ARTICULAR OSSIFICATION	387	1.15.2 Parkinson's Disease.....	401
OSTEOPOROSIS.....	387	OBJECTIVE NEUROLOGICAL FINDINGS.....	402
1.12.4 Rehabilitation for Patients with Spinal Cord Injury	387	HYPOKINESIA, BRADYKINESIA, AKINESIA	402
		RIGIDITY	402

TREMOR.....	402	1.21 CEREBRAL PALSY.....	428
POSTURAL DEFICITS	402	<i>Pavel Kolář</i>	
1.16 NEURODEGENERATIVE DISEASES.....	407	1.21.1 Screening for Risk of CP.....	429
<i>Barbora Danielová, Alena Zumrová</i>		1.21.2 Types of Cerebral Palsy and their Clinical Presentation	429
1.16.1 Basic Characteristics of Neurodegenerative Illnesses	407	SPASTIC DIPLEGIA	429
<i>Ondřej Horáček</i>		SPASTIC HEMIPLEGIA.....	430
1.16.2 Amyotrophic Lateral Sclerosis.....	407	CEREBELLAR FORM.....	431
<i>Barbora Danielová</i>		DYSKINETIC FORM OF CEREBRAL PALSY	432
1.16.3 Friedreich's Ataxia.....	411	MIXED TETRAPLEGIA	433
<i>Alena Zumrová</i>		ATONIC DIPLEGIA	433
1.16.4 Autosomal Dominant Spinocerebellar Ataxia.....	412	1.21.3 Rehabilitation in Cerebral Palsy	433
<i>Alena Zumrová</i>		DESIRED OUTCOME AND COPING PROCESS	433
1.17 MULTIPLE SCLEROSIS.....	412	DESIRED OUTCOME.....	433
<i>Ondřej Horáček</i>		COPING PROCESS	434
1.17.1 Diseases Characteristics	412	Rehabilitation in Cerebral Palsy	434
1.17.2 Rehabilitation in Multiple Sclerosis.....	414	Vojta's Reflex Locomotion in Children with Cerebral Palsy	434
1.18 DEFICITS IN CONSCIOUSNESS.....	416	Neurodevelopmental Treatment Approach in Children with CP	435
<i>Pavel Kolář</i>		Petö Movement Therapy	436
1.18.1 Causes.....	416	Exercises Aimed at the Development of Somesthesia	436
LEVELS OF QUANTITATIVELY LIMITED CONSCIOUSNESS	417	1.21.4 Cerebral Palsy from the View of an Orthopedic Physician	436
SOMNOLENCE.....	417	<i>Alena Schejbalová</i>	
SOPOR.....	417	INDICATIONS FOR SURGERY	436
COMA	417	INDICATIONS FOR SURGICAL PROCEDURES IN THE HIP JOINT AREA	436
ASSESSMENT OF LEVELS OF CONSCIOUSNESS.....	417	INDICATIONS FOR SURGICAL PROCEDURES IN THE KNEE JOINT AREA	437
1.18.2 Neurorehabilitation Approaches for Unconscious Patients	417	INDICATION FOR SURGICAL INTERVENTIONS IN THE ANKLE AND FOOT AREAS	438
1.19 CRANIOCEREBRAL (BRAIN) INJURIES... 418		INDICATIONS FOR SPINAL SURGICAL PROCEDURES	438
<i>Ondřej Horáček, Pavel Kolář</i>		INDICATIONS FOR UPPER EXTREMITY SURGICAL PROCEDURES	439
1.19.1 Causes and Clinical Picture.....	418	1.21.5 Neurosurgical Treatment	439
APALLIC SYNDROME	419	<i>Pavel Kolář</i>	
1.19.2 Rehabilitation for a Brain Injury	419	1.21.6 Botulotoxin in the Treatment of CP	440
1.20 VASCULAR DISEASES OF THE BRAIN... 421		<i>Pavel Kolář, Josef Kraus</i>	
<i>Ondřej Horáček, Pavel Kolář</i>		2 TREATMENT REHABILITATION IN ORTHOPEDICS AND TRAUMATOLOGY	
1.20.1 Ischemic Cerebrovascular Accidents.....	421	<i>Pavel Kolář, Jiří Kříž, Olga Dyrhonová</i>	
ISCHEMIA IN CAROTID CIRCULATION.....	421	GENERAL SECTION	
ISCHEMIA IN VERTEBROBASILAR CIRCULATION.....	422	2.1 INFLUENCE OF FUNCTION ON MORPHOLOGICAL TISSUE RESTRUCTURING.....	445
CLASSIFICATION BASED ON DISEASE PROGRESSION.....	422	2.2 CLASSIFICATION ACCORDING TO SYMPTOMATOLOGY	447
1.20.2 Hemorrhagic Cerebrovascular Accidents	423		
DIFFUSE HEMORRHAGES	423		
FOCAL SUBCORTICAL HEMORRHAGES	423		
CEREBELLAR HEMORRHAGE	423		
BLEEDING INTO THE BRAIN STEM	423		
SUBARACHNOID HEMORRHAGE.....	423		
1.20.3 Rehabilitation for a CVA.....	424		

2.2.1 Edema	447	Camptodactyly.....	454
<i>Olga Dyrhonová, Jiří Kříž</i>		Clinodactyly	454
2.2.2 Functional Changes in Soft Tissues	447	Syndactyly.....	454
<i>Olga Dyrhonová, Jiří Kříž</i>		Thumb Hypoplasia	454
2.2.3 Range of Motion Restrictions in a Movement Segment	448	CONGENITAL DEVELOPMENTAL DEFECTS	
<i>David Smékal, Pavel Kolář</i>		OF THE LOWER EXTREMITES	454
2.2.4 Hypermobility	449	Congenital Developmental Defects	
<i>David Smékal, Pavel Kolář</i>		of the Hip Joint	454
CAUSES.....	449	Congenital Developmental Defectsof the Knee Joint	454
COMPENSATORY HYPERMOBILITY.....	449	Congenital Knee Dislocation	454
HYPERMOBILITY IN NEUROLOGICAL DISEASES.....	449	Congenital Patellar Subluxation	454
STRUCTURAL HYPERMOBILITY.....	449	Patella Bipartita.....	455
LOCALIZED PATHOLOGICAL (POSTTRAUMATIC)		Congenital Developmental Defects	
HYPERMOBILITY	449	of the Lower Leg and Foot	455
TREATMENT REHABILITATION STRATEGIES.....	449	Club Foot (Talipes Equinovarus, Pes Equinovarus	
2.2.5 Deficit in the Nervous System		Congenitus).....	455
Regulatory Mechanisms	450	Pes Metatarsus Adductus (Pes Calcaneovalgus).....	456
<i>Pavel Kolář</i>		Congenital Flatfoot (Vertical Talus, Pes Planovalgus	
CHANGE IN AFFERENTATION FROM		Congenitus).....	456
THE RECEPTORS	450	Metatarsus Varus (Pes Adductus)	457
MOTOR LEARNING DEFICIT AT THE LEVEL		Congenital Deformities of the Toes	457
OF THE CENTRAL REGULATORY		Congenital Hallux Varus	457
MECHANISMS	451	Digitus Quintus Supraductus.....	457
TREATMENT REHABILITATION STRATEGY.....	451	Syndactyly.....	457
		Polydactyly	457
		Macroductyly	457
		CONGENITAL DEVELOPMENTAL DEFECTS	
2.3 CLASIFFICATION ACCORDING TO ETIOLOGY AND PATHOGENESIS	451	OF THE THORAX.....	457
<i>Pavel Kolář</i>		Pectus Excavatum (Infundibuliform)	457
2.3.1 Congenital Developmental Defects	452	Pectus Carinatum	458
<i>Pavel Kolář, Martin Švehlík</i>		Rehabilitation in Congenital Developmental	
ETIOLOGY.....	452	Defects of the Thorax.....	458
REHABILITATION TREATMENT PRINCIPLES IN		CONGENITAL DEVELOPMENTAL DEFECTS	
CONGENITAL DEVELOPMENTAL DEFECTS	452	OF THE SPINE	458
POST-SURGICAL REHABILITATION.....	452	Diastematomyelia	458
CLASSIFICATION OF CONGENITAL		Meningomyelocele	459
DEVELOPMENTAL DEFECTS	452	Klippel-Feil Syndrome	459
CONGENITAL DEVELOPMENTAL DEFECTS		Spina Bifida	459
OF THE UPPER EXTREMITIES	453	2.3.2 SOFT TISSUE INJURIES CAUSED BY OVERLOADING	459
Congenital Developmental Defects		<i>Pavel Kolář, Jiří Kříž, Olga Dyrhonová</i>	
of the Shoulder Girdle	453	ENDON INJURIES	459
Sprengel's Deformity	453	ETIOLOGY AND PATHOGENESIS	459
Cleidocranial Dysostosis	453	DIAGNOSTICS.....	459
Congenital Clavicle Nonunion	453	Clinical Picture	459
Os Acromiale	453	Tendinosis.....	460
Congenital Developmental Defects		Enthesopathy.....	460
of the Elbow Joint	453	Paratenonitis, Peritendinitis, Tenosynovitis.....	460
Congenital Dislocation of the Elbow,		Imaging Methods	460
Congenital Dislocation of the Radial Head	453	Differential Diagnosis	460
Congenital Radioulnar Synostosis	453	LOCALIZATION	460
Congenital Shortening of the Radius.....	453	Upper Extremity	460
Congenital Developmental Defects of the Wrist.....	453	Lower Extremity	460
Manus Vara Congenita	453	THERAPY.....	460
Madelung's Deformity	454	REHABILITATION.....	461
Congenital Developmental Defects of the Fingers	454		

2.3.3 Degenerative Joint Diseases	462	SPECIAL SECTION	
<i>Pavel Kolář</i>			
OSTEOARTHRITIS	462	2.4 CLASSIFICATION ACCORDING TO LOCATION.....	476
ETIOLOGY AND PATHOGENESIS	462	2.4.1 Spine	476
Primary (Idiopathic) OA.....	462	CONGENITAL DEVELOPMENTAL DEFECTS.....	477
Secondary OA.....	462	DEFORMITY.....	477
DIAGNOSIS	463	<i>Pavel Kolář, Marcela Šafářová</i>	
LOCATION.....	463	SCOLIOSIS	477
Coxarthrosis.....	463	Classification According to Etiology and Pathogenesis	477
Gonarthrosis	463	Non-structural (Functional) Scoliosis.....	477
TREATMENT	463	Structural Scoliosis.....	477
Pharmacotherapy	463	Idiopathic Scoliosis.....	477
Surgical Procedures.....	464	Congenital Scoliosis	481
Rehabilitation.....	464	Neuromuscular Scoliosis.....	481
<i>Olga Dyrhonová, Pavel Kolář</i>		Scoliosis in Neurofibromatosis	481
Arthroplasty	464	Other Types of Scoliosis	481
<i>Martina Votavová</i>		Rehabilitation.....	481
Rehabilitation Following Arthroplasty.....	465	Klapp's Crawling Method	482
<i>Martina Votavová, Věra Cíkáňková</i>		Schroth Method.....	483
Hip Joint Arthroplasty	466	Vojta's Method.....	483
Knee Joint Arthroplasty.....	466	Modifications of Physical Activity	484
Ankle Arthroplasty.....	467	Orthotic Treatment	484
Shoulder Joint Arthroplasty.....	467	Surgical Treatment	484
Elbow Joint Arthroplasty.....	468	HYPERKYPHOSIS.....	484
2.3.4 Inflammatory Diseases	468	<i>Pavel Kolář</i>	
<i>Pavel Kolář, Olga Dyrhonová, Jiří Kříž</i>		Juvenile Kyphosis (Scheuermann's Disease)	484
ETIOLOGY AND PATHOGENESIS	468	LUMBAR HYPERLORDOSIS.....	485
STERILE INFLAMMATION.....	468	TORTICOLLIS.....	485
INFECTIOUS INFLAMMATION.....	468	Congenital Muscular Torticollis.....	485
Classification Based on Etiology	468	Muscular Torticollis in Adults	486
Classification Based on Location.....	469	Acquired Muscular Torticollis.....	486
Pyogenic Arthritis	469	Post-Traumatic Torticollis.....	486
Osteomyelitis.....	469	Spastic Torticollis.....	487
Spondylodiscitis.....	470	Acute Torticollis.....	487
PRINCIPLES OF REHABILITATION	47	VERTEBROGENIC PAIN SYNDROME.....	487
2.3.5 Traumatology of the Movement System...471		<i>Pavel Kolář</i>	
<i>Olga Dyrhonová, Pavel Kolář</i>		ETIOLOGY AND PATHOGENESIS	487
HEALING PHASES.....	471	CLASSIFICATION ACCORDING TO ETIOLOGY AND PATHOGENESIS.....	488
WOUNDS	472	STRUCTURAL CAUSES.....	488
CONTUSION.....	472	FUNCTIONAL CAUSES.....	488
TENDON INJURIES	472	Intervertebral Disc Involvement.....	488
MUSCLE INJURIES.....	472	Intervertebral Joint Degeneration	489
DIAGNOSIS	472	Spinal Stenosis	489
CLASSIFICATION.....	472	Abnormality of the Spinal Canal	490
Muscle Cramp.....	472	Spondylolisthesis	490
Muscle Soreness.....	472	Osteoporosis.....	491
Muscle Strain.....	473	Ankylosing Spondylitis.....	491
Muscle Tear	473	Infections.....	491
JOINT INJURIES.....	474	Tumors.....	491
BONE INJURIES – FRACTURES	474	Deficit in the CNS Control Function.....	492
FRACTURE CLASSIFICATION.....	474	Deficit in Processing Nociception.....	493
BONE HEALING	474	Psychological Disturbance	494
FRACTURE HEALING TIMES	475		
TREATMENT	475		
REHABILITATION.....	476		

CONSEQUENCES OF STRUCTURAL AND FUNCTIONAL DEFICITS.....	494	CONGENITAL DEVELOPMENTAL DEFECTS.....	520
Discogenic Pain	494	OVERUSE SOFT TISSUE INJURIES	520
Radicular Syndrome.....	494	ENTHESOPATHY.....	520
Pseudoradicular Syndrome	495	Lateral Epicondylitis (Epicondylitis Radialis Humeri)....	520
SPECIFIC TREATMENT	495	Medial Epicondylitis (Epicondylitis Ulnaris Humeri).....	520
Rehabilitation.....	495	Triceps Brachii Enthesopathy	520
<i>Pavel Kolář, Karel Lewit, Jiří Čumpelík, Veronika Kubů</i>		Olecranon Bursitis.....	521
Pharmaceutical Treatment	505	DEGENERATIVE DISEASES OF THE ELBOW JOINT	521
<i>Pavel Kolář</i>		ELBOW JOINT ARTHRITIS	521
Invasive Procedures.....	505	TRAUMATIC LESIONS	522
<i>Jan Štulík</i>		DISLOCATIONS	522
Intervention Methods Guided by Computerized Tomography.....	505	FRACTURES IN THE ELBOW JOINT REGION	522
Surgical Treatment	505	REHABILITATION IN TRAUMATIC LESIONS	522
Simple Resection	505	POST-TRAUMATIC COMPLICATIONS	523
Osteosynthesis	506	ELBOW FLEXION CONTRACTURE	523
Bony Fusion (Arthrodesis) of the Surrounding Segments.....	506	AXIAL DEFORMITIES OF THE ELBOW	523
Mobile Spinal Stabilization.....	507	Cubitus Varus.....	523
2.4.2 Shoulder Girdle	508	Cubitus Valgus	523
<i>Petra Valouchová, Olga Dyrhonová, Jiří Kříž, Pavel Kolář, Michaela Tomanová</i>		VOLKMANN'S CONTRACTURE.....	524
CONGENITAL DEVELOPMENTAL DEFECTS OF THE SHOULDER GIRDLE.....	508	2.4.4 Wrist and Hand	524
SOFT TISSUE INJURIES	508	<i>Petr Bitnar, Pavel Kolář</i>	
IMPINGEMENT SYNDROME.....	508	CONGENITAL DEVELOPMENTAL DEFECTS.....	524
CALCIFIC TENDINITIS	510	OVERUSE SOFT TISSUE INJURIES	524
SUBACROMIAL BURSITIS	511	TENOSYNOVITIS	524
ROTATOR CUFF TEARS	511	Trigger Thumb, Finger (Digitus Saltans).....	524
SYNDROME OF THE LONG HEAD OF THE BICEPS TENDON	512	De Quervain's Disease.....	525
Tendinosis of the Long Head of the Biceps.....	512	DUPUYTREN'S CONTRACTURE.....	525
Subluxation of the Long Head of the Biceps Tendon	512	DEGENERATIVE JOINT INJURIES.....	526
Biceps Tendon Rupture.....	512	RHIZARTHROSIS	526
FROZEN SHOULDER SYNDROME.....	513	ARTHRITIS OF THE INTERPHALANGEAL JOINTS OF THE HAND	526
DEGENERATIVE DISEASES.....	514	TRAUMATIC LESIONS	526
GLENOHUMERAL ARTHRITIS.....	514	SOFT TISSUE INJURIES	526
ACROMIOCLAVICULAR ARTHRITIS	514	DISLOCATIONS	527
TRAUMATIC LESIONS	514	FRACTURES.....	527
GLENOHUMERAL DISLOCATION	514	Distal Forearm Fractures.....	527
ACROMIOCLAVICULAR DISLOCATION	515	Navicular Fracture.....	527
STERNOCLAVICULAR DISLOCATION	515	POST-TRAUMATIC CONDITIONS	528
PROXIMAL HUMERAL FRACTURES	516	WRIST INSTABILITY	528
INSTABILITY.....	517	NAVICULAR NON-UNION	528
GLENOHUMERAL INSTABILITY	517	GENERAL REHABILITATION PRINCIPLES FOR WRIST AND HAND INJURIES.....	528
Post-traumatic Instability (Recurring Dislocations)	517	2.4.5 Hip Joint	529
Multidirectional Non-traumatic Instability (Habitual Dislocation)	518	<i>Magdaléna Lepšíková, Pavel Kolář, Olga Dyrhonová</i>	
DIFFERENTIAL DIAGNOSIS OF SHOULDER GIRDLE PAIN	518	PEDIATRIC DISEASES	529
GENERAL PRINCIPLES OF REHABILITATION OF SHOULDER GIRDLE DYSFUNCTIONS.....	519	CONGENITAL HIP DYSPLASIA.....	529
2.4.3 Elbow Joint	519	Clinical Assessment of Newborns and Infants.....	529
<i>Pavel Kolář, Petr Bitnar, Olga Dyrhonová</i>		Examination by Imaging Methods.....	530
		Classification according to Radiological Findings.....	531
		Treatment	531
		SLIPPED CAPITAL FEMORAL EPIPHYSIS (SCFE)	533
		LEGG-CALVE-PERTHES DISEASE.....	534
		TRANSIENT SYNOVITIS OF THE HIP	536
		ADULTHOOD DISEASES	537

OVERUSE SOFT TISSUE INJURIES.....	537	TOE DEFORMITIES	553
Hip Adductor Enthesopathy	537	Hammer Toe (Digitus Hamatus).....	553
Rectus Femoris Enthesopathy.....	537	Club Toe (Digitus Malleus).....	553
Hamstring Enthesopathy.....	537	OVERUSE SOFT TISSUE INJURIES	553
DEGENERATIVE DISEASES.....	537	PERITENDINITIS (TENOSYNOVITIS), ACHILLES	
Osteoarthritis of the Hip (Coxarthrosis).....	537	TENDON TENDINOSIS.....	553
TRAUMATIC LESIONS.....	538	TENOSYNOVITIS, POSTERIOR TIBIALIS	
Groin Injuries.....	538	TENDINOSIS	553
Hip Joint Dislocation	538	ENTHESOPATHY OF THE SHORT MUSCLES	
Proximal Femoral Fractures.....	538	OF THE SOLE OF THE FOOT, CALCANEAL	
REFERRED PAIN TO THE HIP JOINT		SPUR (CALCAR CALCANEI)	554
FROM OTHER SITES	539	TIBIALIS ANTERIOR SYNDROME	554
2.4.6 Knee Joint.....	539	TRAUMATIC LESIONS	555
<i>Pavel Kolář, Jiří Kříž</i>		ACHILLES TENDON RUPTURE.....	555
CONGENITAL DEVELOPMENTAL DEFECTS		INJURY TO THE ANKLE LIGAMENTOUS	
OF THE KNEE JOINT.....	540	APPARATUS	555
OVERUSE SOFT TISSUE INJURIES	540	Acute Ankle Instability.....	555
TENDINOPATHIES	540	Chronic Lateral Ankle Instability.....	555
Patellar Tendonitis (Jumper's Knee).....	540	Rehabilitation Treatment Following Injuries	
Rectus Femoris Enthesopathy.....	540	and Surgeries of the Ligamentous Apparatus	
Hip Adductor Enthesopathy	540	of the Ankle and Foot	556
Enthesopathy of the Biceps Femoris Tendon.....	540	2.5 ORTHOTICS	557
ASEPTIC NECROSIS OF THE KNEE.....	540	<i>Petr Krawczyk</i>	
Osgood-Schlatter Disease (Aseptic Necrosis		2.5.1 Classification and Technical	
of the Tibial Tuberosity).....	540	Overview of Orthoses.....	558
Sinding-Larsen-Johansson Syndrome		OVER-THE-COUNTER ORTHOSES	558
(Osteochondrosis of the Patellar Apex).....	541	CUSTOM-MADE ORTHOTICS.....	558
Osteochondritis Dissecans.....	541	2.5.2 Functional Indications for Orthoses.....	558
DEGENERATIVE DISEASES.....	542	FUNCTIONAL DEMANDS OF ORTHOSES.....	559
PATELLOFEMORAL JOINT DISORDERS.....	542	ACTION PRINCIPLES OF ORTHOSES	559
GONARTHROSIS	543	2.5.3 Contraindications	559
TRAUMATIC LESIONS	543	2.5.4 Upper Extremity Orthoses	559
<i>Miroslav Dobeš</i>		SCS CLASSIFICATION	560
SOFT TISSUE INJURIES OF THE KNEE.....	543	DESCRIPTION OF ORTHOSIS FUNCTION	
Physiology of Healing of the Knee Structures.....	543	ACCORDING TO SCS CLASSIFICATION	560
Physiology of Soft Tissue Healing.....	543	BASIC OVERVIEW OF UPPER EXTREMITY	
Physiology of Ligamentous Healing	543	ORTHOSES	560
Physiology of Autogenous Graft Healing.....	543	HAND ORTHOSIS – HO.....	560
Rehabilitation Following Meniscal Injuries		WRIST ORTHOSIS, WRIST HAND ORTHOSIS –	
and Repairs.....	544	WO, WHO.....	560
Rehabilitation following Medial Collateral		ELBOW ORTHOSIS, ELBOW WRIST HAND	
Ligament (MCL) Injury.....	546	ORTHOSIS – EO, EWHO	561
Rehabilitation following Anterior Cruciate		SHOULDER ORTHOSIS, SHOULDER ELBOW	
Ligament Injury and Reconstruction	547	ORTHOSIS, SHOULDER ELBOW WRIST HAND	
Actual Rehabilitation Program.....	547	ORTHOSIS – SO, SEO, SEWHO	561
2.4.7 Ankle and Foot	550	2.5.5 Lower Extremity Orthoses	562
<i>Miroslav Dobeš, Pavel Kolář, Olga Dyrhonová</i>		BASIC CLASSIFICATION OF LOWER EXTREMITY	
CONGENITAL DEVELOPMENTAL DEFECTS.....	550	ORTHOSES	562
TREATMENT OF CONGENITAL		FOOT ORTHOSIS – FO.....	562
DEVELOPMENTAL DEFECTS IN GENERAL.....	550	ANKLE-FOOT ORTHOSIS – AFO.....	562
ALIGNMENT DEFORMITIES.....	550	KNEE ORTHOSIS – KO.....	563
FLAT FOOT	550	KNEE-ANKLE-FOOT ORTHOSIS – KAFO.....	563
Classification of flat foot.....	550	HIP-KNEE-ANKLE-FOOT ORTHOSIS – HKAFO.....	565
HALLUX VALGUS.....	551	2.5.6 Trunk Orthoses	565
HALLUX RIGIDUS.....	552	BASIC CLASSIFICATION OF TRUNK ORTHOSES	565
METATARSALGIA	552		

CERVICOTHORACIC ORTHOSES – CTO.....	566
THORACIC ORTHOSES – TO.....	566
THORACOLUMBAR ORTHOSES – TLO.....	566
THORACOLUMBOSACRAL ORTHOSIS – TLSO	566
CERVICOTHORACOLUMBOSACRAL ORTHOSES – CTLSO	566
2.5.7 Most Commonly Applied Orthoses in Pediatric Orthopedics.....	566
Congenital Pes Equinovarus (Club Foot).....	566
Metatarsus Adductus	567
Pes Calcaneovalgus.....	567
Foot Deformities in Arthrogyposis	567
Flat Foot.....	567
Osgood-Schlatter Disease (Patellar Ligament Tendinopathy).....	567
Patellar Dislocation	567
Genu Varum, Genu Valgum, Genu Recurvatum	567
Congenital Developmental Hip Dysplasia.....	567
Legg-Calve-Perthes Disease.....	568
Limb Reduction Defects	568
Scoliosis	568
2.5.8 Most Commonly Applied Orthoses in Orthopedics for Adult Patients	569
ORTHOTIC OPTIONS IN COMPLICATIONS DURING APPLICATION OF TOTAL ENDOPROSTHESIS OF THE KNEE AND HIP JOINTS.....	569
ORTHOSSES APPLICATION IN RHEUMATOID ARTHRITIS.....	569
LEG LENGTH DISCREPANCY	569
ORTHOTIC CARE FOR THE TREATMENT OF FOOT DEFECTS	570
NOTES TO APPLICATION OF TRUNK ORTHOSSES IN LOW BACK PAIN.....	570
ORTHOTIC DEVICES FOR FOOT DEFORMITIES IN ADULTHOOD.....	571
ORTHOTIC OPTIONS FOR ACUTE AND CHRONIC JOINT INSTABILITIES OF THE LOWER AND UPPER EXTREMITES.....	571
ORTHOSSES IN SPINAL TRAUMA	572
ORTHOTIC OPTIONS IN TENDON INJURIES OF THE HAND.....	572
FUNCTIONAL TREATMENT OF TENDON INJURIES IN THE LOWER EXTREMITY	572
FUNCTIONAL TREATMENT OF LOWER EXTREMITY FRACTURES.....	573
ORTHOTIC CARE IN PATIENTS AFTER CRANIALTRAUMA.....	573
ORTHOTIC MANAGEMENT FOR PATIENTS FOLLOWING BURN INJURIES.....	574

2.6 REHABILITATION OF PATIENTS AFTER EXTREMITY AMPUTATION

Jan Kálal

2.6.1 Reasons for Amputations

2.6.2 Prosthetics.....

Structure of a Prosthesis	575
Gait with a Prosthesis.....	575
Indication Criteria.....	575
Residual Limb Care.....	575
Gait Training	576
Prosthesis Prescription	576
Categories of Amputees According to Insurance Companies Regulations.....	576

2.6.3 Complications in Amputations

2.7 REHABILITATION TOOLS

Jan Kálal

3 TREATMENT REHABILITATION FOR SELECTED INTERNAL AND OTHER DISEASES

*Miloš Máček, Jiří Radvanský,
Libuše Smolíková, Pavel Kolář*

GENERAL SECTION

3.1 PHYSIOLOGICAL MECHANISMS UTILIZED IN REHABILITATION INCLUDING ADAPTATION TO PHYSICAL ACTIVITY

Miloš Máček, Jiří Radvanský

3.1.1 Cardiac System Adaptation

Jiří Radvanský

3.1.2 Pulmonary System Adaptation.....

Miloš Máček

3.1.3 Metabolic Adaptation

Jiří Radvanský

3.1.4 Immunity Adaptation

Ondřej Suchánek, Pavel Kolář

3.2 FUNCTIONAL STRESS TEST IN PATIENTS WITH CARDIOPULMONARY DYSFUNCTION.....

Jiří Radvanský

3.2.1 Laboratory Stress Test

3.2.2 Basic Terminology of a Functional Stress Test.....

3.2.3 Fitness Testing in Less Fit Individuals

3.2.4 Fitness Assessment Based on Submaximal Stress Tests

3.2.5 Assessment of Stress Test

3.2.6 Assessment of Activity Including Assessment of the Functional Ability of an Elderly Patient.....

3.2.7 Specific Stress Test Adaptations for Patients with Ischemic Heart Disease (IHD).....

3.2.8 Specific Stress Test Adaptations for Patients with Ischemic Heart Disease (IHD).....

3.2.9 Specific Stress Test Adaptations for Patients with Ischemic Heart Disease (IHD).....

3.2.10 Specific Stress Test Adaptations for Patients with Ischemic Heart Disease (IHD).....

3.2.11 Specific Stress Test Adaptations for Patients with Ischemic Heart Disease (IHD).....

3.2.12 Specific Stress Test Adaptations for Patients with Ischemic Heart Disease (IHD).....

3.2.13 Specific Stress Test Adaptations for Patients with Ischemic Heart Disease (IHD).....

3.3 FUNCTIONAL LUNG ASSESSMENT	599
<i>Jan Šulc</i>	
3.3.1 Causes of the Onset of Pulmonary Dysfunctions in Patients with Deficits in the Movement System and in Certain Organ Systems	599
3.3.2 Diagnostic Approaches.....	599
Methods in Pulmonary Function Testing.....	601
Description of Pulmonary Function Parameters.....	603
3.3.3 Interpretation and Implementation of Conclusions from a Pulmonary Function Test.....	604
Restrictive Lung Dysfunction.....	604
Lung Hyperinflation.....	604
Obstructive Deficits	605
Changes in Lung Elastic Properties	605
IMPLEMENTATION INTO CLINICAL PRACTICE.....	605
 SPECIAL SECTION	
3.4 RESPIRATORY DISEASES.....	606
<i>Miloš Máček, Jiří Radvanský, Libuše Smolíková, Pavel Kolář</i>	
3.4.1 Rehabilitation for Bronchial Asthma	606
<i>Miloš Máček</i>	
EXERCISE-INDUCED BRONCHOSPASM	607
3.4.2 Rehabilitation in Chronic Obstructive Pulmonary Disease (COPD)	609
<i>Miloš Máček</i>	
PERIPHERAL MUSCLE DYSFUNCTION.....	609
Rehabilitation of Patients with COPD.....	610
Program for Patients with Mild and Moderate COPD....	611
Assistive Methods with Exercise Therapy in COPD.....	611
3.4.3 Implementation of Rehabilitation in Other Respiratory Dysfunctions.....	614
<i>Miloš Máček</i>	
Respiratory Insufficiency in Neuromuscular Disturbances and Thoracic Deformities.....	614
Rehabilitation of Patients Following Spinal Cord Injury: Effect on Lung Function.....	614
<i>Jan Šulc</i>	
Rehabilitation of Patients on Breathing Support.....	616
<i>Libuše Smolíková</i>	
3.4.4 Methods and Approaches Used in the Rehabilitation of Patients with Chronic Pulmonary System Dysfunction.....	617
<i>Libuše Smolíková, Pavel Kolář</i>	
3.5 SURGICAL PROCEDURES IN THE THORACIC REGION.....	617
<i>Lenka Babková</i>	
3.5.1 Rehabilitation following Pulmonary Surgery	617
Breathing Preparation.....	618
3.5.2 Rehabilitation following Cardiac Surgery.....	618
Pre-Operative Fitness Improvement and Correction of Musculoskeletal System Dysfunctions.....	618
Post-Operative Rehabilitation Approaches.....	618
EXERCISE THERAPY	619
Post-Operative Complications.....	621
3.6 ISCHEMIC HEART DISEASE (IHD).....	621
<i>Jiří Radvanský</i>	
KEY COMPONENTS OF A COMPLEX REHABILITATION PLAN	622
3.7 METABOLIC DISTURBANCES.....	624
<i>Jiří Radvanský</i>	
3.7.1 Diabetes Mellitus – Type 2	624
3.7.2 Diabetes Mellitus – Type 1	627
3.8 RHEUMATIC DISEASES.....	627
<i>Irena Koudelková, Pavel Kolář</i>	
3.8.1 Rheumatoid Arthritis	628
3.8.2 Juvenile Rheumatoid Arthritis (Juvenile Idiopathic Arthritis).....	631
3.8.3 Ankylosing Spondylitis	632
3.8.4 Osteoporosis	635
3.8.5 Fibromyalgia Syndrome.....	636
<i>Petr Knotek, Pavel Kolář</i>	
CLINICAL MANIFESTATIONS AND DIAGNOSIS.....	638
Differential Diagnosis	638
Biological Aspects of FMS.....	639
Psychological Aspects of FMS	640
TREATMENT	641
3.9 OTHER DYSFUNCTIONS AND DISEASES ..	644
<i>Pavel Kolář</i>	
3.9.1 Lymphedema and Treatment	644
<i>Martin Wald, Hana Váchová</i>	
ANATOMY OF THE LYMPHATIC SYSTEM	645
MECHANISM OF LYMPHATIC FLUID FORMATION	645
DIAGNOSIS AND DIFFERENTIAL DIAGNOSIS.....	645
TREATMENT	645
Manual Lymphatic Drainage.....	646
Pharmacotherapy	646
Treatment Frequency	646
EDEMA PREVENTION.....	646
PROGNOSIS	647
3.9.2 Treatment Rehabilitation of Bowel Incontinence	647
<i>Pavel Kolář</i>	
3.10 GERIATRICS	648
<i>Zdeněk Kalvach</i>	
3.10.1 Aging Phenotype and Involution Deterioration	649

3.10.2 Geriatric Frailty and Geriatric Syndromes	649
GERIATRIC SYNDROMES OF HYPOMOBILITY, DECONDITIONING AND MUSCLE WEAKNESS	650
HYPOMOBILITY.....	650
DECONDITIONING.....	650
SARCOPENIA.....	650
GERIATRIC MODIFICATIONS AND CONTINUITY OF REHABILITATION ACTIVITIES.....	650
3.10.3 Principles of Movement Activity Selection in the Aging Population	651
<i>Miloš Matouš, Pavel Kolář</i>	
Assessment Prior to Exercise Program Initiation	652
Exercise Programs	652
Reconditioning Stays.....	653

4 TREATMENT REHABILITATION IN ONCOLOGY

Vítězslav Hradil

REHABILITATION SPECIFICS FOR PATIENTS WITH ONCOLOGIC CONDITIONS.....	657
BASIC GOALS AND ASSESSMENT OF REHABILITATION TREATMENT.....	657
REHABILITATION TREATMENT COMPLICATIONS.....	658

GENERAL SECTION

4.1 PAIN PATTERNS IN PATIENTS WITH ONCOLOGICAL DISEASES	658
4.1.1 Pain Pattern and Its Treatment.....	658
4.1.2 Classification of Oncologic Pain	658
4.2 PARAMETERS FOR THE INTERRUPTION OR MODIFICATION OF A REHABILITATION PROGRAM	659
4.2.1 Laboratory Values.....	659
4.2.2 Long Bone Metastases	659
4.2.3 Other Parameters Modifying Rehabilitation Treatment.....	660
4.3 REHABILITATION APPROACHES	660
4.3.1 Modalities.....	660
4.3.2 Physical Therapy Techniques	661
4.3.3 Contraindications.....	661
4.4 SPECIFIC FACTORS INFLUENCING REHABILITATION TREATMENT	662

SPECIAL SECTION

4.5 METASTATIC INVOLVEMENT	662
4.5.1 Metastatic Involvement of the Skeleton	662

ONCOLOGICAL DISEASES OF THE SPINE	663
ONCOLOGICAL DISEASES AND SURGICAL APPROACHES FOR THE EXTREMITIES	664

4.5.2 Metastatic Involvement of the Brain and the Spinal Cord	666
--	------------

4.6 PARANEOPLASTIC SYNDROMES

4.7 SIDE EFFECTS OF ONCOLOGIC TREATMENT

NEUROLOGICAL SYMPTOMS	667
4.7.1 Cerebellar Syndrome.....	667
4.7.2 Peripheral Polyneuropathy	667
4.7.3 Hormone Therapy.....	669
4.7.4 Immunotherapy.....	669

4.8 SOFT TISSUES AND MUSCLE TISSUE

4.9 RADIATION THERAPY.....

4.10 LYMPHEDEMA

5 TREATMENT REHABILITATION IN GYNECOLOGY AND OBSTETRICS

Martina Ježková, Pavel Kolář

5.1 OVERVIEW OF GYNECOLOGICAL SYNDROMES WITH CONTRIBUTION OF FUNCTIONAL DEFICITS.....

<i>Martina Ježková, Pavel Kolář</i>	
DYSFUNCTIONS OF THE MENSTRUAL CYCLE AND FUNCTIONAL STERILITY.....	674
AMENORRHEA.....	674
DYSMENORRHEA	674
STERILITY	675

5.2 PREMENSTRUAL SYNDROME AND MENOPAUSE

PREMENSTRUAL SYNDROME	678
MENOPAUSE.....	678
MENOPAUSE, PREMENOPAUSE, POSTMENOPAUSE.....	678
MENOPAUSAL SYNDROME.....	679
SYNDROMES THAT CAN BE AFFECTED BY REHABILITATION.....	679

5.3 PELVIC INFLAMMATORY DISEASE.....

5.4 ANATOMICAL DEFICITS IN GYNECOLOGY

5.5 GYNECOLOGICAL SURGICAL PROCEDURES

Post-Operative Complications (Post-Surgical Incisions)..	683
--	-----

5.6 URINARY INCONTINENCE.....	683	7.2 TREATMENT	711
<i>Martina Hoskovicová</i>		7.2.1 Biological, Psychological	
5.7 PREGNANCY, BIRTH AND THE		and Social Context: Non-Specific	
POSTPARTUM (POSTNATAL) PERIOD	686	Rehabilitation Factors	711
<i>Martina Ježková, Pavel Kolář</i>		7.2.2 Treatment Rehabilitation	713
PREGNANCY	686	<i>Barbora Danielová, Petr Knotek, Pavel Kolář</i>	
BIRTH.....	686	7.2.3 Psychotherapy	714
POSTPARTUM	687	7.2.4 Psychopharmacotherapy	714
6 TREATMENT REHABILITATION			
IN PAIN MANAGEMENT			
<i>Jiří Kozák, Pavel Kolář</i>			
6.1 CLASSIFICATION OF PAIN	691	8 REHABILITATION IN PSYCHIATRY	
Acute Pain	691	8.1 REHABILITATION IN THE AREAS	
Chronic pain	691	OF SOCIAL AND VOCATIONAL	
6.2 FOUNDATIONS OF		FUNCTIONS	717
NEUROPHYSIOLOGIC PAIN	691	<i>Ondřej Pěč, Lenka Vachková, Jan Mužík</i>	
6.3 PAIN MANAGEMENT.....	692	8.1.1 General Aspects of Psychiatric	
6.4 COMPLEX REGIONAL PAIN		Rehabilitation	718
SYNDROME (CRPS)	695	Current Schools of Psychiatric Rehabilitation.....	718
7 TREATMENT REHABILITATION			
IN PSYCHOSOMATIC DISEASES			
<i>Petr Knotek, Pavel Kolář</i>			
7.1 MODERN PSYCHOSOMATICS	701	Target Group of Psychiatric Rehabilitation.....	718
7.1.1 Psychosomatics and Current Science	702	Principles of Psychiatric Rehabilitation.....	718
7.1.2 Psychosomatics and Irrationality	702	Recovery	719
7.1.3 Biological, Psychological		8.1.2 Process of Psychiatric Rehabilitation	
and Social Approach	703	and Possible Approaches.....	720
Psychosomatic Integrity	704	Process of Psychiatric Rehabilitation According	
Normality	705	to the Boston School.....	720
Psychobiology and Sociocultural Norms	705	Process of Psychosocial Rehabilitation	
Cognitive Processes and Adaptation	705	According to the Netherlands' School STORM	721
Failure as a Pathological Adaptation.....	706	8.1.3 Specific Levels of Psychiatric	
7.1.4 Placebo and Nocebo	706	Rehabilitation	721
7.1.5 Charisma	708	Vocational rehabilitation	721
7.1.6 Physical Manifestations as Signs		Assisted Education	723
and Symptoms	708	Rehabilitation and Housing	723
7.1.7 Deficits and Signs.....	710	Rehabilitation in the Areas of Social Interaction	
Acute Psychological Reaction to Stress	710	and Leisure Time.....	724
Neurotic Disturbances	710	8.1.4 Psychiatric Rehabilitation Assessment.....	725
Psychosomatic Disturbance	710	8.2 PSYCHOMOTOR THERAPY	
Psychosomatic Diseases of Organs		<i>Běla Hátlová, Milena Adámková</i>	
and Organ Systems.....	710	8.2.1 General Aspects of Psychomotor	
Systemic Diseases	711	Therapy	726
Somatopsychological Disturbance	711	Research in Kinesiotherapy.....	726
		Physical Self-Concept	726
		Role of Movement Activity in Stress Coping	726
		Somatic State and Movement Abilities of Patients	
		with Mental Illness.....	726
		Why Movement Therapy?	727
		8.2.2 Kinesiotherapy	727
		Circumscription of the term Kinesiotherapy	727
		Actions of Kinesiotherapy	727
		Types of Kinesiotherapy in the Treatment	
		of Psychiatric Patients.....	728
		Integrated and Focused Kinesiotherapy.....	728
		Kinesiotherapeutic Activation Programs	728
		Kinesiotherapeutic Active Relaxation Programs.....	728
		Perceptive (Attention) Focused Kinesiotherapy.....	728

Kinesiotherapeutic Programs Increasing Self-Confidence and Confidence in Others.....	729	Kinesiotherapy for the Treatment of Neuroses.....	730
Kinesiotherapeutic Communication Programs	729	Kinesiotherapy for the Treatment of Personality and Behavioral Disorders.....	731
Therapeutic Utilization of Athletic Exercises	729	Principles of Kinesiotherapy Administration in the Mentally Ill	731
Suggested Forms of Kinesiotherapy for the Treatment of Psychological Illnesses.....	729	BIOGRAPHIES OF INFLUENTIAL FIGURES	733
Kinesiotherapy for the Treatment of Dementia	729	ABBREVIATIONS	747
Kinesiotherapy for the Treatment of an Addiction Syndrome	729	INDEX	749
Kinesiotherapy for the Treatment of Schizophrenia.....	730		
Kinesiotherapy for the Treatment of Manic Illnesses	730		

Translated from Rehabilitace v klinické praxi, Galén, 2009 by Vanda Andělová, DPT, Tampa, Florida

Main author and editor

Pavel Kolář, PT, PhD

Professor

Department of Rehabilitation and Sports Medicine, 2nd School of Medicine, Charles University and University Hospital Motol, Prague

Reviewers

Miroslav Kučera, MD, DSc

Professor

Department of Rehabilitation and Sports Medicine, 2nd School of Medicine, Charles University and University Hospital Motol, Prague

Karel Lewit, MD, DSc

Professor

Department of Rehabilitation and Sports Medicine, 2nd School of Medicine, Charles University and University Hospital Motol, Prague

Jan Petrášek, MD, DSc

Professor

IIIrd Department of Internal Medicine – Department of Endocrinology and Metabolism
1st School of Medicine, Charles University and General University Hospital, Prague

Pavel Kolář et al.

CLINICAL REHABILITATION

First edition

Documentation from the authors' archives

Published by

Alena Kobesová, K Vápence 16, Praha 5

REHABILITATION
PRAGUE SCHOOL



www.rehabps.com

All rights reserved.

No part of this book may be reproduced in any form by any electronic or mechanical means (including photocopying or recording) without permission in writing by publisher. Authors, organizers and publisher have made every effort to ensure that information about medical products correspond to the latest knowledge available at the time of preparing the work. The publisher is not responsible for the use of these products and recommends to follow the manufacturers' products information and package inserts, including contraindications, dosages and precautions. This applies particularly to rarely used or manufacturer's marketed medical products.

The text contains trademarks of medical and other products. Absence of trademark symbols (®, ™ etc.) does not mean that the trademarks are not protected.

© Pavel Kolář, 2013

Translation © Vanda Andelova, 2013

English edition © Alena Kobesová, 2013

ISBN 978-80-905438-0-5